

Appendix 14A: Footpath Monitoring Survey Report



SEMMMS A6 to Manchester Airport Relief Road Footpath Monitoring Report 1007/4.13/048



July 2010



ASSOCIATION OF GREATER MANCHESTER AUTHORITIES

GREATER MANCHESTER TRANSPORTATION UNIT

SEMMMS Footpath Monitoring Report

GMTU Report 1621 July 2010

Summary

This report is intended to provide an analysis of the current usage of footpaths that would cross, or be affected by, the planned extensions to the A555 (Manchester Airport Eastern Link Road) as part of the South East Manchester Multi Modal Scheme.

The majority of people using the footpaths were adult pedestrians. The number of people using each footpath varied greatly, with half the people counted in the eastern end of the planned scheme at Site 4 and a third of the people using the footpaths at the western end at Site 13B. To the east, recreational, dog walking and shopping were most popular reasons for using the footpaths. At the western end, going to work, convenience and recreational use were the main reasons given for using the footpaths. A quarter of people interviewed use the footpaths daily and 79% use them at least once a week.

Ally Collins

July 2010

GMTU, Heron House, 47 Lloyd St, Manchester M2 5LE

Tel: 0161 455 2112
gmtu@manchester.gov.uk

C O N T E N T S

| | Page |
|---|-------------|
| 1. Introduction | 2 |
| 2. Sites | 3 |
| 3 Link and Turn Count Results..... | 6 |
| 4 Interview Results..... | 10 |
| Appendix 1 – Location Maps | 15 |
| Appendix 2 – Interview Data Tables..... | 29 |
| Appendix 3 – Interview Responses | 31 |

1. Introduction

- 1.1 The South East Manchester Multi Modal Scheme (SEMMMS) aims to improve the road network in South East Manchester. This part of the scheme involves extending the A555 Manchester Airport Eastern Link Road to link Manchester Airport with the A6 between Hazel Grove and High Lane. The A555 currently runs from Handforth to Bramhall and would form the middle section of the proposed route.
- 1.2 As the planned extensions would run through countryside, a number of public footpaths and 'Rights of Way' will be severed. GMTU were therefore commissioned to undertake surveys to identify the number of people likely to be affected by this so that the need (or otherwise) for action to mitigate any severance could be identified.
- 1.3 Counts of anyone using the footpaths were recorded by category - pedestrians, horse riders, cyclists & mobility impaired (buggies, mobility scooters/wheelchairs), for both adults and children.
- 1.4 In order to obtain accurate data for an average day, surveys were undertaken on 1 weekday, 1 Saturday and 1 Sunday. The surveys were carried out in June and early July, finishing before the school holidays. Particular care was taken to ensure that count dates did not clash with any local events which may have impacted on the reliability of the data.
- 1.5 Surveys were carried out continuously from 0700 to 2100. The surveys were all carried out manually operating two shifts per day, the first shift from 0700 to 1400 and the second from 1400 to 2100.
- 1.6 The majority of counts were link counts. However, where site locations were at junctions, turning counts were carried out. For analysis purposes, the sites were split into two groups. Sites 1 to 10 are located to the east of the existing section of road (A555 Manchester Airport Eastern Link Road) and sites 11-16 lie to the west.
- 1.7 In order to obtain additional information, interviews were also carried out asking the following questions:
 - Where are you travelling from?
 - Where are you travelling to?
 - Why are you using the footpath?
 - How often do you use the footpath?

2. Sites

2.1 Table 1 details the sites where surveys were undertaken, the count type and the survey dates. Figures 1 and 2 show the site locations for the east and west areas respectively. A detailed map for each survey site can be found in Appendix 1.

| Table 1 - Site Locations and Survey Schedule | | | | Dates | | |
|--|------|------------|--|--------|--------|--------|
| Area | Site | Count Type | Location | Fri | Sat | Sun |
| East | 1 | Link | Toucan crossing on the A6 Buxton Rd in Hazel Grove | 25-Jun | 19-Jun | 20-Jun |
| | 2 | Link | Road into Hazel Grove Golf Club, at bridge over the stream | 25-Jun | 19-Jun | 20-Jun |
| | 3 | Link | Footpath 76 at the bottom of Old Mill Lane | 25-Jun | 19-Jun | 20-Jun |
| | 4 | Link | A523 Macclesfield Rd, just north of the car park entrance | 25-Jun | 19-Jun | 20-Jun |
| | 5 | Link | Footpath 3 at the end of Mill Hill Hollow | 25-Jun | 19-Jun | 20-Jun |
| | 6 | Link | Footpath 37, just north of Park House Farm | 25-Jun | 19-Jun | 20-Jun |
| | 7 | Link | Footpath 31 at the gate/footpath sign on Woodford Rd | 25-Jun | 19-Jun | 20-Jun |
| | 8 | Turn | Footpath 21 on Woodford Rd | 25-Jun | 19-Jun | 20-Jun |
| | 9 | Link | Footpath 19 off Woodford Rd, which starts opposite house no.32. | 25-Jun | 19-Jun | 20-Jun |
| | 10 | Turn | Intersection of footpaths 14a, 15 and 16 | 02-Jul | 26-Jun | 27-Jun |
| West | 11 | Turn | Intersection of footpaths northwest of The Grange | 02-Jul | 26-Jun | 27-Jun |
| | 12 | Link | Footbridge over the railway at the back of Beech Farm in Styal | 02-Jul | 26-Jun | 27-Jun |
| | 13a | Link | Entry to footpath which accesses footbridge over the railway on Styal Rd | 02-Jul | 26-Jun | 27-Jun |
| | 13b | Link | Hollin Lane approximately 100m north of Moss Lane | 02-Jul | 26-Jun | 27-Jun |
| | 14 | Turn | Woodhouse Lane south of Dentdale Walk | 02-Jul | 26-Jun | 27-Jun |
| | 15 | Link | Railway Bridge south of Ringway Rd West | 02-Jul | 26-Jun | 27-Jun |
| | 16 | Link | Thorley Lane just south of Bailey Lane | 02-Jul | 26-Jun | 27-Jun |

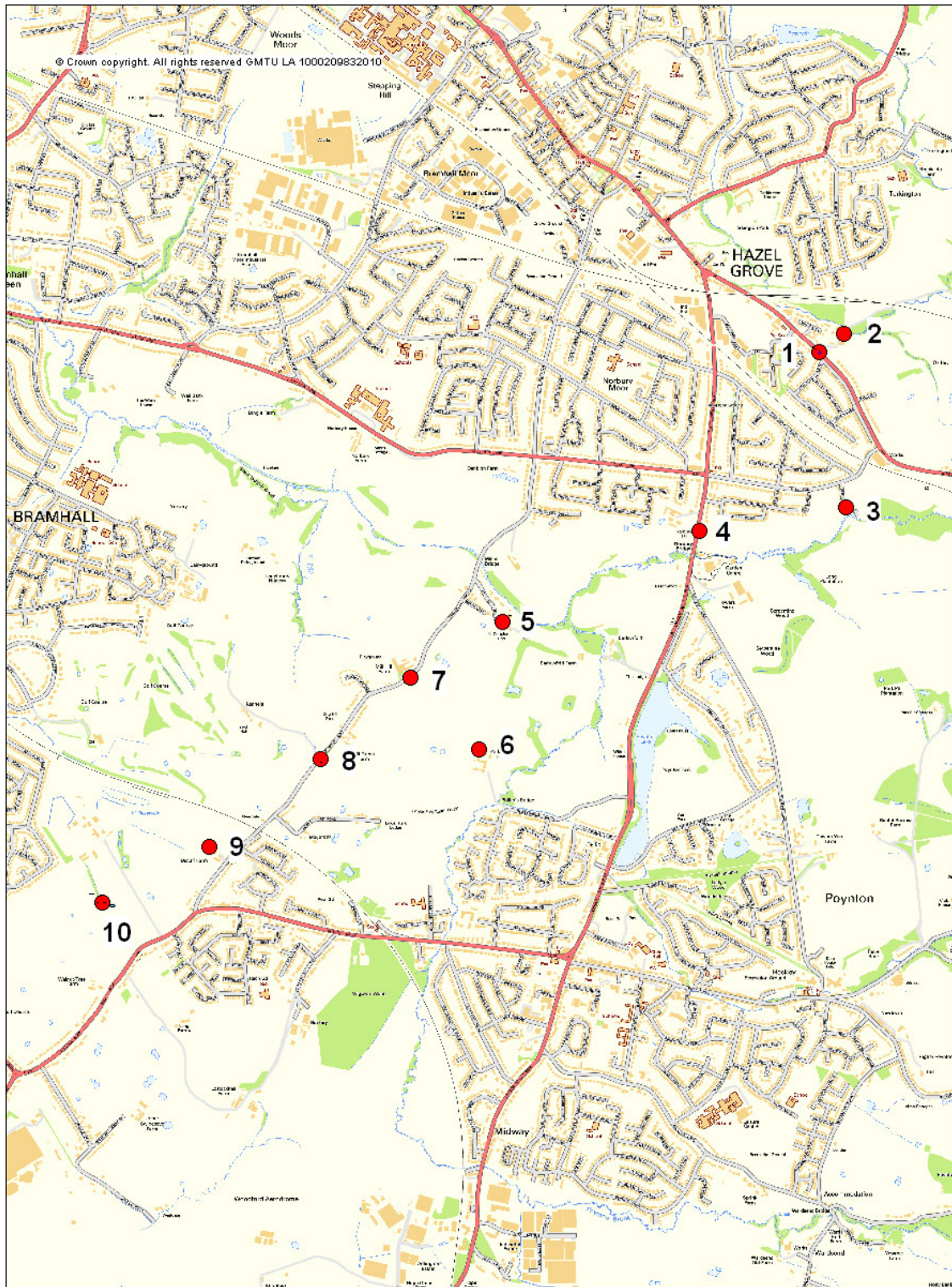

| | | | |
|---|-----------------------------------|---------------------------------|--------------------------|
| SEMMMS Pedestrian/Cycle/Equestrian Counts | | Location: East Area, Sites 1-10 | |
| GMTU SALISBURY HOUSE GRANBY ROW MANCHESTER M1 7AH | Figure 1 | | |
| | Survey Day/Date : As per schedule | | Survey Period: 0700-2100 |

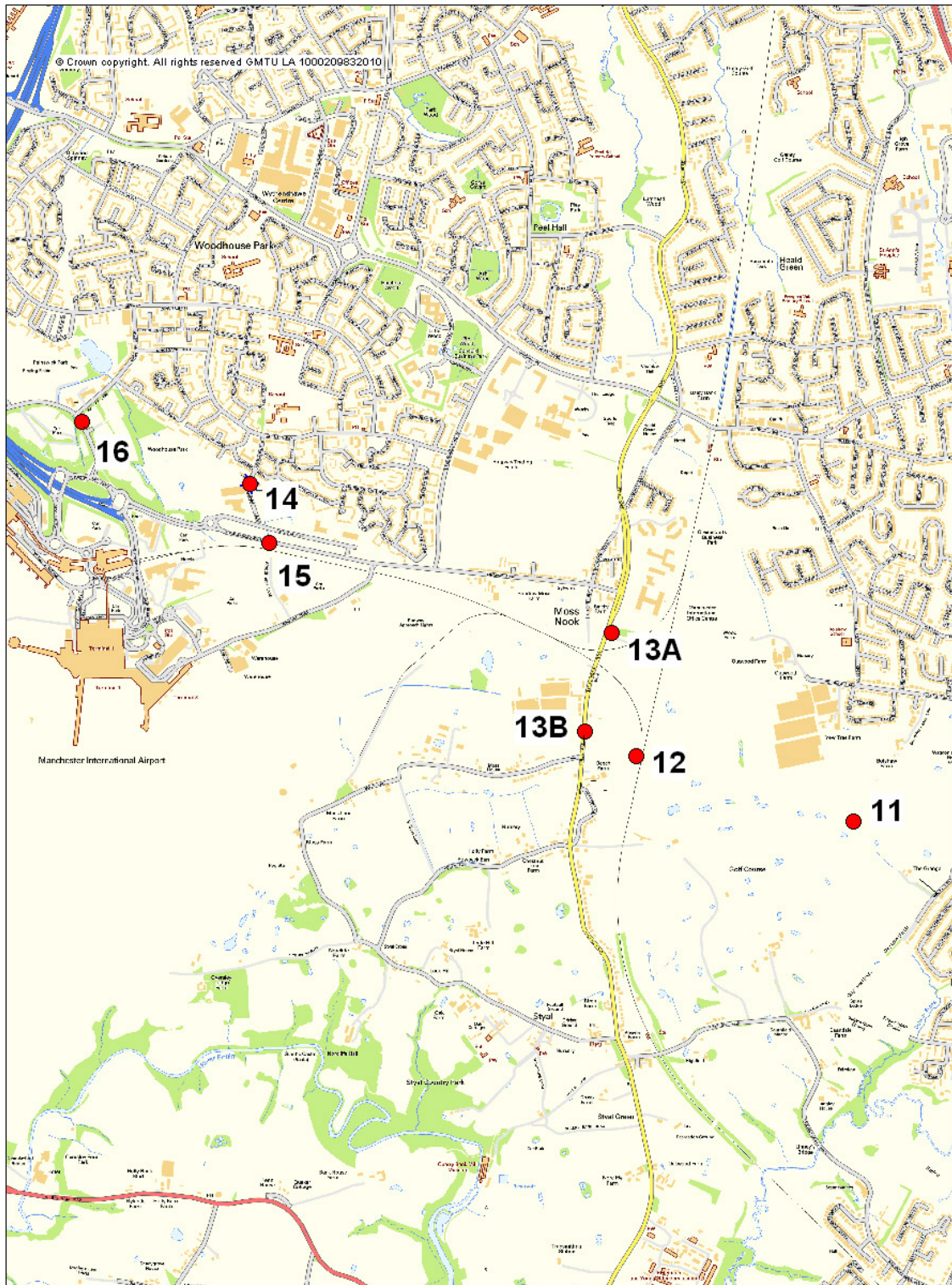

| | | | |
|---|-----------------------------------|----------------------------------|--------------------------|
| SEMMMS Pedestrian/Cycle/Equestrian Counts | | Location: West Area, Sites 11-16 | |
| GMTU SALISBURY HOUSE GRANBY ROW MANCHESTER M1 7AH | Figure 2 | | |
| | Survey Day/Date : As per schedule | | Survey Period: 0700-2100 |

3 Link and Turn Count Results

3.1 Figure 3 shows the number of adults and children using the footpaths, grouped by pedestrian, cyclist, horse rider and buggy/wheelchair users.

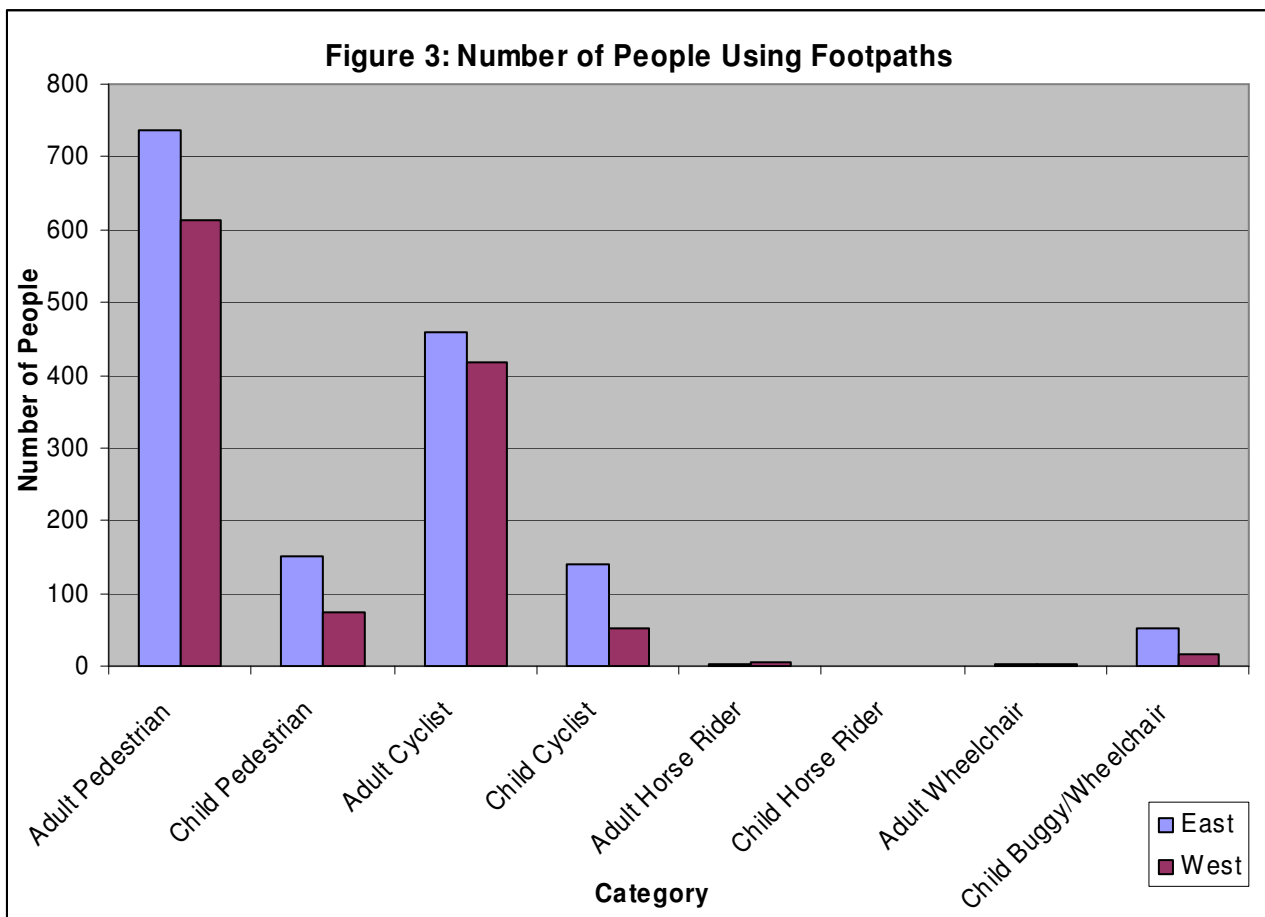

3.2 The majority of people using the footpaths were adult pedestrians, followed by adult cyclists. Although there were far more adults than children, the number of children counted were equally split between pedestrians and cyclists.

3.3 Table 2 presents the data for the link and turns counts in the east area.

| Table 2 East Link and Turn Count Results | | | | | | | | | | | |
|---|------------------|-------------------|--------------|----------------|--------------|--------------------|--------------|-------------------------|--------------|--------------|-------------|
| East Links | | Pedestrian | | Cyclist | | Horse Rider | | Buggy/Wheelchair | | Total | % |
| Site | Direction | Adult | Child | Adult | Child | Adult | Child | Adult | Child | | |
| 1 | NE | 49 | 9 | 2 | 5 | | | | 6 | 71 | 5% |
| | SW | 46 | 7 | 2 | 7 | | | | 7 | 69 | 5% |
| | Total | 95 | 16 | 4 | 12 | | | | 13 | 140 | 11% |
| 2 | N | 30 | 2 | 3 | 6 | | | | | 41 | 3% |
| | S | 26 | 3 | 10 | 1 | | | | | 40 | 3% |
| | Total | 56 | 5 | 13 | 7 | | | | | 81 | 6% |
| 3 | N | 70 | 31 | 7 | 27 | | | | | 135 | 10% |
| | S | 68 | 24 | 8 | 33 | | | 2 | 4 | 139 | 11% |
| | Total | 138 | 55 | 15 | 60 | | | 2 | 4 | 274 | 21% |
| 4 | N | 161 | 33 | 147 | 21 | | | | 21 | 383 | 29% |
| | S | 151 | 34 | 159 | 15 | | | | 13 | 372 | 28% |
| | Total | 312 | 67 | 306 | 36 | | | | 34 | 755 | 57% |
| 5 | NW | 23 | 2 | | | | | | | 25 | 2% |
| | SE | 27 | 1 | 1 | | | | | | 29 | 2% |
| | Total | 50 | 3 | 1 | | | | | | 54 | 4% |
| 6 | N | 3 | | | 1 | | | | | 4 | 0% |
| | S | 1 | | | | | | | | 1 | 0% |
| | Total | 4 | | | 1 | | | | | 5 | 0% |
| 7 | N | 2 | | | | | | | | 2 | 0% |
| | S | 3 | | | | | | | | 3 | 0% |
| | Total | 5 | | | | | | | | 5 | 0% |
| 9 | E | | | | | | | | | 0 | 0% |
| | W | | | | | | | | | 0 | 0% |
| | Total | | | | | | | | | 0 | 0% |
| Link Total | | 660 | 146 | 339 | 116 | | | 2 | 51 | 1314 | 100% |
| % | | 50% | 11% | 26% | 9% | 0% | 0% | 0% | 4% | 100% | |
| East Turns | | Pedestrian | | Cyclist | | Horse Rider | | Buggy/Wheelchair | | Total | % |
| Site | Direction | Adult | Child | Adult | Child | Adult | Child | Adult | Child | | |
| 8 | 1 | 10 | 1 | 13 | 4 | | | | | 28 | 12% |
| | 2 | 11 | | 53 | 11 | | | | | 75 | 33% |
| | 3 | 6 | 1 | | | | | | | 7 | 3% |
| | 4 | 17 | 2 | 54 | 10 | 2 | | | | 85 | 37% |
| | Total | 44 | 4 | 120 | 25 | 2 | | | | 195 | 85% |
| 10 | 1 | 29 | 1 | | | | | | | 30 | 13% |
| | 2 | | | | | | | | | 0 | 0% |
| | 3 | 5 | | | | | | | | 5 | 2% |
| | Total | 34 | 1 | | | | | | | 35 | 15% |
| Turn Total | | 78 | 5 | 120 | 25 | 2 | | | | 230 | 100% |
| % | | 34% | 2% | 52% | 11% | 1% | 0% | 0% | 0% | 100% | |
| EAST TOTAL | | 738 | 151 | 459 | 141 | 2 | 0 | 2 | 51 | 1544 | |
| % | | 48% | 10% | 30% | 9% | 0% | 0% | 0% | 3% | 100% | |

3.4 Key observations for the eastern end (sites 1-10) are as follows:

- A total of 1544 people were counted.
 - Site 4 was the busiest site, with almost half of the people counted here.
 - Sites 6, 7 and 9 were the least used, with 5, 5 and 0 people counted respectively.
 - Of the link counts, 50% were adult pedestrians and 26% were adult cyclists.
 - Site 4 was particularly popular for cyclists, with 342 adult and child cyclists out of a total of 455 surveyed across all the eastern sites.
 - Site 8 had 3 times as many cyclists as pedestrians.
 - 2 horse riders were counted, 0.1% of the total footpath traffic.
 - Children in buggys made up 4% of the people counted.
 - 2 wheelchair users were counted in the east area.
-

3.3 Table 3 presents the data for the link and turns counts in the west area.

| Table 3 West Link and Turn Count Results | | | | | | | | | | | |
|---|------------------|-------------------|--------------|----------------|--------------|--------------------|--------------|-------------------------|--------------|--------------|-------------|
| West Links | | Pedestrian | | Cyclist | | Horse Rider | | Buggy/Wheelchair | | Total | % |
| Site | Direction | Adult | Child | Adult | Child | Adult | Child | Adult | Child | | |
| 12 | E | 2 | | | | | | | | 2 | 0% |
| | W | 8 | | | | | | | | 8 | 1% |
| | Total | 10 | | | | | | | | 10 | 1% |
| 13A | E | 5 | | 1 | | | | | | 6 | 1% |
| | W | 2 | | | | | | | | 2 | 0% |
| | Total | 7 | | 1 | | | | | | 8 | 1% |
| 13B | N | 59 | 5 | 111 | 12 | 2 | | 1 | 1 | 191 | 22% |
| | S | 47 | 8 | 120 | 22 | 2 | | | 1 | 200 | 23% |
| | Total | 106 | 13 | 231 | 34 | 4 | | 1 | 2 | 391 | 46% |
| 15 | N | 35 | 7 | 11 | 1 | | | | 1 | 55 | 6% |
| | S | 40 | 5 | 11 | 1 | | | | 2 | 59 | 7% |
| | Total | 75 | 12 | 22 | 2 | | | | 3 | 114 | 13% |
| 16 | N | 88 | 5 | 53 | 1 | | | 1 | 2 | 150 | 18% |
| | S | 104 | 6 | 65 | 3 | | | 1 | 4 | 183 | 21% |
| | Total | 192 | 11 | 118 | 4 | | | 2 | 6 | 333 | 39% |
| Links Total | | 390 | 36 | 372 | 40 | 4 | | 3 | 11 | 856 | 100% |
| % | | 46% | 4% | 43% | 5% | 0% | 0% | 0% | 1% | 100% | |
| West Turns | | Pedestrian | | Cyclist | | Horse Rider | | Buggy/Wheelchair | | Total | % |
| Site | Direction | Adult | Child | Adult | Child | Adult | Child | Adult | Child | | |
| 11 | 1 | 32 | 2 | | | | | | | 34 | 11% |
| | 2 | 17 | 1 | 1 | | 1 | | | | 20 | 6% |
| | 3 | 8 | 2 | | | | | | | 10 | 3% |
| | Total | 57 | 5 | 1 | | 1 | | | | 64 | 20% |
| 14 | 1 | 76 | 16 | 20 | 5 | | | | 1 | 118 | 37% |
| | 2 | | | | | | | | | 0 | 0% |
| | 3 | 89 | 16 | 26 | 6 | | | | 4 | 141 | 44% |
| | Total | 165 | 32 | 46 | 11 | | | | 5 | 259 | 80% |
| Turns Total | | 222 | 37 | 47 | 11 | 1 | | | 5 | 323 | 100% |
| % | | 69% | 11% | 15% | 3% | 0% | 0% | 0% | 2% | 100% | |
| WEST TOTAL | | 612 | 73 | 419 | 51 | 5 | 0 | 3 | 16 | 1179 | |
| % | | 52% | 6% | 36% | 4% | 0% | 0% | 0% | 1% | 100% | |

3.4 Key observations for the western end (sites 11-16) are as follows:

- A total of 1179 people were counted.
- The busiest link count was at site 13B, where a third of people were counted.
- Site 14 was the busiest turn count, with 259 people (22%) using this junction.
- Fewer than 2% of people counted were at sites 12 and 13A (10 people and 12 people respectively).
- At the link count sites, there was a fairly even split between pedestrians and cyclists, with 50% of people walking and 48% cycling.
- The turn count sites had more than 4 times as many pedestrians as cyclists.
- The majority of cyclists (82%) were passing through sites 13B and 16 (265 and 122 cyclists respectively).
- 5 horse riders and 3 wheelchair users were counted.
- Only 16 children in buggys were counted, compared with 51 at the eastern end.

4 Interview Results

4.1 757 interviews were carried out at the eastern end and 1265 at the western end.

Of those conducted in the east, three quarters were with individuals and a quarter with a member of a group. The majority of interviews (61%) were during the daytime (10:00-17:00), with 16% early (07:00-10:00) and 23% during the evening (17:00-21:00). 16% of people on the footpaths at the eastern end were not interviewed because they were either children, missed or avoided by the surveyor. 14% of people asked refused to answer.

At the western end, 77% of interviews were held with individuals and the remainder with someone travelling in a group. The proportion of interviews carried out across the day is similar to the eastern end, with 20% early, 56% during the daytime and 24% in the evening. 23% were not interviewed as they were either children, avoided by the surveyor or were missed. A total of 18% refused the survey when asked.

Tables showing these results in detail can be found in Appendix 2. Interview responses are listed in full in Appendix 3.

4.2 Table 4 and Figure 4 show the reasons given by interviewees for using the footpaths at the eastern end.

| Table 4 Reason for Using Path in East Area | Site | | | | | | | | | | Total | % |
|--|-----------|-----------|-----------|------------|-----------|----------|-----------|----------|-----------|------------|-------------|---|
| | 1 | 2 | 3 | 4 | 5 | 7 | 8 | 9 | 10 | | | |
| Recreational | 22 | 23 | 25 | 142 | 8 | 3 | 9 | 2 | 7 | 241 | 47% | |
| Dog walking | 7 | 12 | 44 | 20 | 3 | 4 | 5 | | 20 | 115 | 22% | |
| Shopping | 5 | 1 | 1 | 55 | 1 | | | | | 63 | 12% | |
| Going to work | 6 | 2 | 1 | 35 | 1 | | | | | 45 | 9% | |
| Best route to destination | 13 | 2 | 4 | 12 | 1 | | | | | 32 | 6% | |
| Access to Garden Centre | | | | 7 | 1 | | | | | 8 | 2% | |
| No other transport | | 1 | | 4 | 1 | | | | | 6 | 1% | |
| Going to train station | | | | 3 | | | | | | 3 | 1% | |
| Going to church | 1 | | | 1 | | | | | | 2 | 0% | |
| Going to bus stop | | | | 2 | | | | | | 2 | 0% | |
| Total | 54 | 41 | 75 | 281 | 16 | 7 | 14 | 2 | 27 | 517 | 100% | |

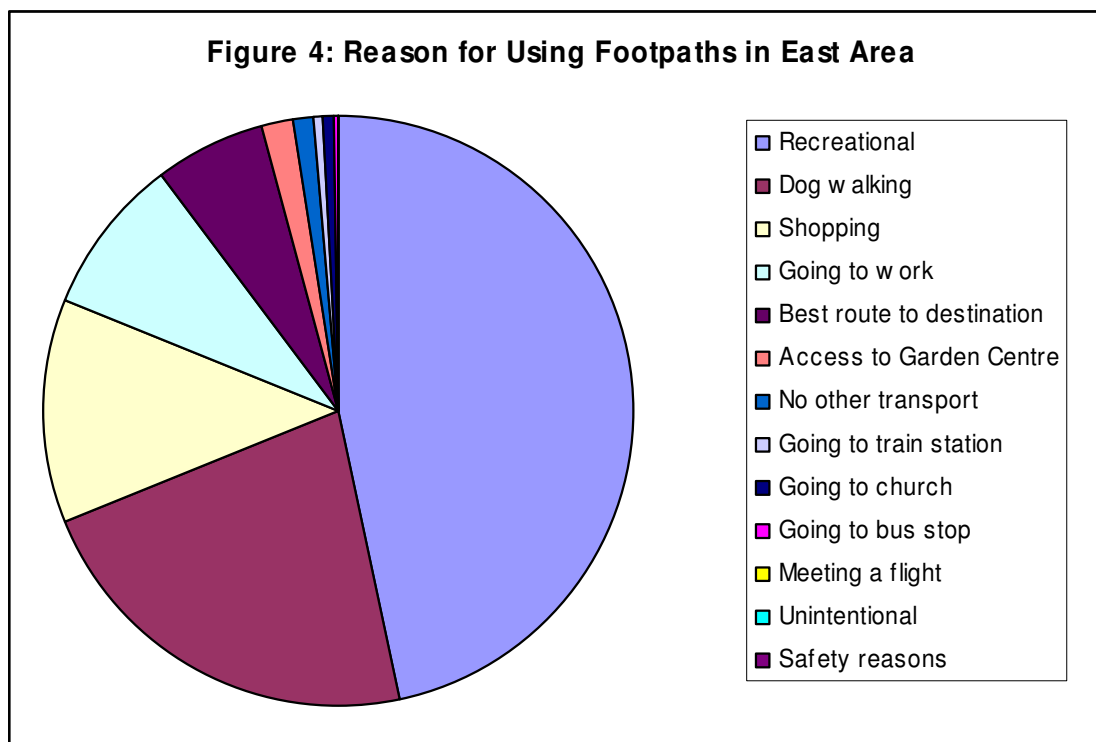

4.3 Key findings are as follows:

- 47% of people interviewed were using the footpaths for recreational purposes. Other popular responses included dog walking (22%) and shopping (12%).
- Site 1 appears to be a particularly convenient route. 24% of interviewees were using the footpath because it was the best route to their destination, compared with an average of 6% for this reason across the 10 eastern sites.
- Sites 3 and 10 are popular areas for dog walking, with 59% and 74% of people using the footpath for this reason.

4.4 Table 5 and Figure 5 show the reasons given by interviewees for using the footpaths at the western end.

| Table 5 Reason for Using Path in West Area | Site | | | | | | | Total | % |
|--|-----------|----------|----------|------------|------------|-----------|------------|------------|-------------|
| | 11 | 12 | 13A | 13B | 14 | 15 | 16 | | |
| Going to work | | | | 13 | 47 | 17 | 143 | 220 | 30% |
| Best route to destination | 2 | 1 | | 17 | 42 | 26 | 122 | 210 | 29% |
| Recreational | 10 | 6 | 6 | 98 | 19 | 24 | 34 | 197 | 27% |
| Dog walking | 31 | 2 | 2 | 12 | 31 | | 4 | 82 | 11% |
| Shopping | | | | 2 | 1 | | 2 | 5 | 1% |
| Going to train station | | | | | 1 | | 3 | 4 | 1% |
| Meeting a flight | | | | | | | 3 | 3 | 0% |
| No other transport | | | | 2 | | | | 2 | 0% |
| Going to bus stop | | | | 1 | | | | 1 | 0% |
| Unintentional | | | | | | | 1 | 1 | 0% |
| Safety reasons | | | | | | | 1 | 1 | 0% |
| Total | 43 | 9 | 8 | 145 | 141 | 67 | 313 | 726 | 100% |

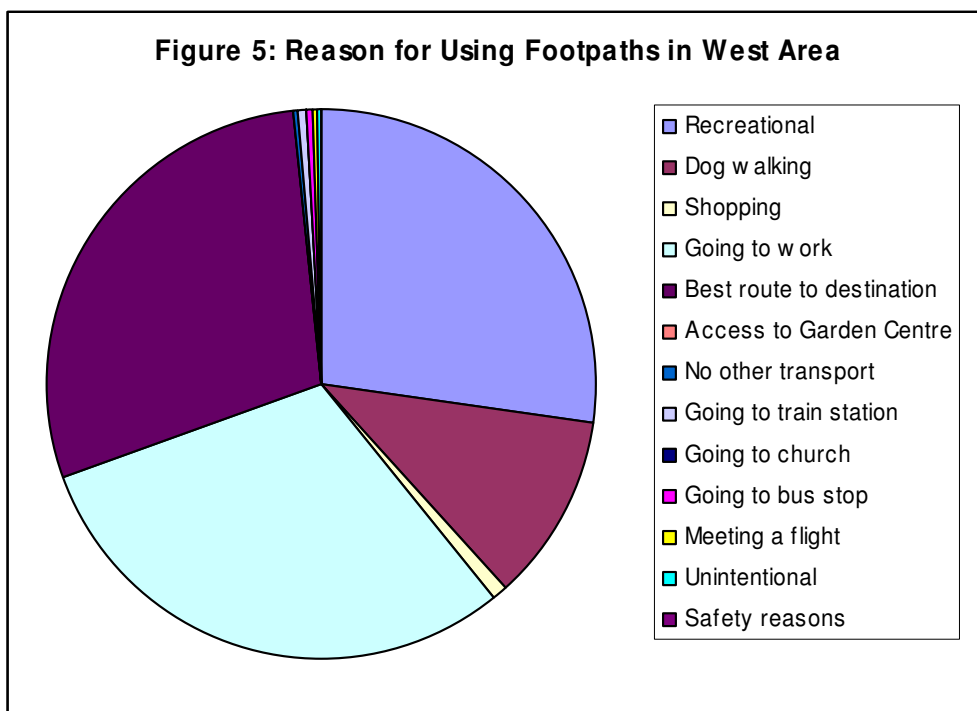

4.5 Key findings are as follows:

- The 3 main reasons for using the footpaths to the west were going to work (30%), the best route to destination (29%) and recreational use (27%).
- Other than 11% dog walking in the area, very few people used the footpath for any other reasons.
- Nearly 46% of people interviewed at site 16 used the footpath to get to work and 40% because it was the best route to their destination, showing a heavy emphasis on using this footpath for purpose rather than leisure.

4.6 Figure 6 gives an indication of how often interviewees use the footpaths both at the eastern and the western ends.

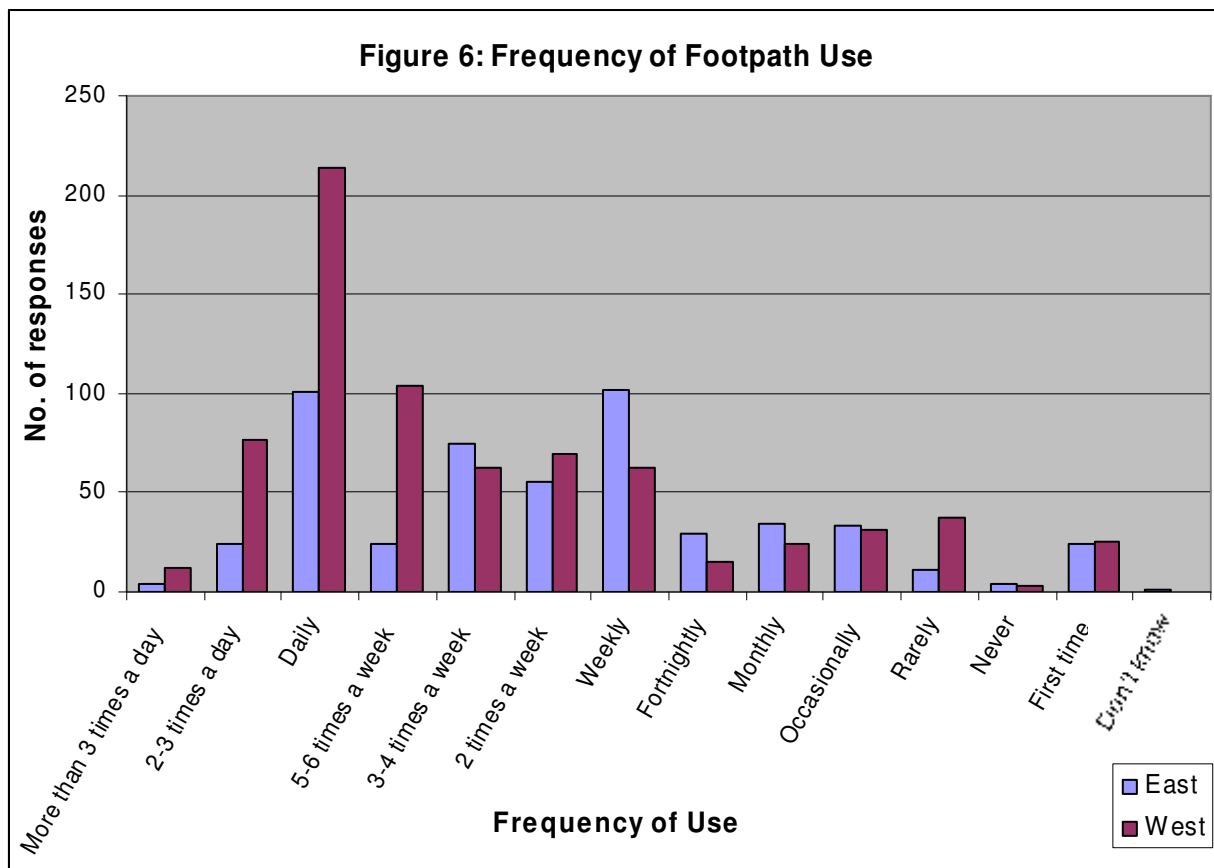

4.7 From comparing the frequency of use in the east and west areas, it is notable that those using the footpaths in the west rely on them on a more regular basis than those in the east. However, for both areas, the vast majority of interviewees use the footpaths at least weekly.

4.8 Table 6 shows the frequency of use of the footpaths in the east area.

| Table 6 Frequency of Use in the East Area | Site | | | | | | | | | Total | % |
|---|-----------|-----------|-----------|------------|-----------|----------|-----------|----------|-----------|------------|-------------|
| | 1 | 2 | 3 | 4 | 5 | 7 | 8 | 9 | 10 | | |
| More than 3 times a day | 1 | | | 1 | 2 | | | | | 4 | 1% |
| 2-3 times a day | 8 | 2 | 6 | 3 | | 2 | | 1 | 2 | 24 | 5% |
| Daily | 8 | 8 | 30 | 42 | | 1 | 4 | | 8 | 101 | 20% |
| 5-6 times a week | 3 | 2 | 6 | 12 | | | | | 1 | 24 | 5% |
| 3-4 times a week | 13 | 5 | 6 | 41 | 2 | 1 | | 1 | 6 | 75 | 15% |
| 2 times a week | 6 | 3 | 1 | 35 | 2 | 1 | 4 | | 3 | 55 | 11% |
| Weekly | 2 | 7 | 11 | 69 | 4 | 1 | 4 | | 4 | 102 | 20% |
| Fortnightly | 2 | 3 | 4 | 18 | 2 | | | | | 29 | 6% |
| Monthly | 3 | 1 | 2 | 26 | | | | | 2 | 34 | 7% |
| Occasionally | 1 | 6 | 1 | 22 | 2 | | 1 | | | 33 | 6% |
| Rarely | 2 | | 2 | 6 | | | 1 | | | 11 | 2% |
| Never | 2 | | 1 | 1 | | | | | | 4 | 1% |
| First time | 3 | 4 | 5 | 7 | 1 | 1 | 1 | 1 | 1 | 24 | 5% |
| Don't know | | | | | 1 | | | | | 1 | 0% |
| Total | 53 | 41 | 75 | 282 | 14 | 7 | 15 | 3 | 27 | 517 | 100% |

4.9 Key findings are as follows:

- 20% of people interviewed use the footpaths daily.
- Three quarters of interviewees use the footpaths at least once a week.

4.10 Table 7 shows how often interviewees use the footpaths in the west area.

| Table 7 Frequency of Use in the West Area | Site | | | | | | | Total | % |
|---|-----------|----------|----------|------------|------------|-----------|------------|------------|-------------|
| | 11 | 12 | 13A | 13B | 14 | 15 | 16 | | |
| More than 3 times a day | | | | | 5 | 4 | 3 | 12 | 2% |
| 2-3 times a day | 6 | | 2 | 4 | 43 | 7 | 15 | 77 | 11% |
| Daily | 15 | 1 | | 7 | 29 | 11 | 151 | 214 | 30% |
| 5-6 times a week | 4 | | | 20 | 20 | 8 | 52 | 104 | 14% |
| 3-4 times a week | 5 | 2 | 2 | 21 | 9 | 4 | 19 | 62 | 9% |
| 2 times a week | 2 | | | 22 | 15 | 12 | 19 | 70 | 10% |
| Weekly | 3 | 1 | | 21 | 8 | 6 | 24 | 63 | 9% |
| Fortnightly | | 1 | | 8 | 2 | 2 | 2 | 15 | 2% |
| Monthly | 1 | 3 | | 13 | 2 | 2 | 3 | 24 | 3% |
| Occasionally | 5 | | | 4 | 5 | 7 | 10 | 31 | 4% |
| Rarely | | 1 | | 16 | 4 | 4 | 12 | 37 | 5% |
| Never | | | | | | | 3 | 3 | 0% |
| First time | | | 4 | 9 | 1 | 1 | 10 | 25 | 3% |
| Total | 41 | 9 | 8 | 145 | 138 | 64 | 320 | 725 | 100% |

4.11 Key findings are as follows:

- 30% of interviewees use the footpaths daily. This was the most popular response.
- 83% use the footpaths at least once a week, 6% more than in the east area.

Appendix 1 – Location Maps

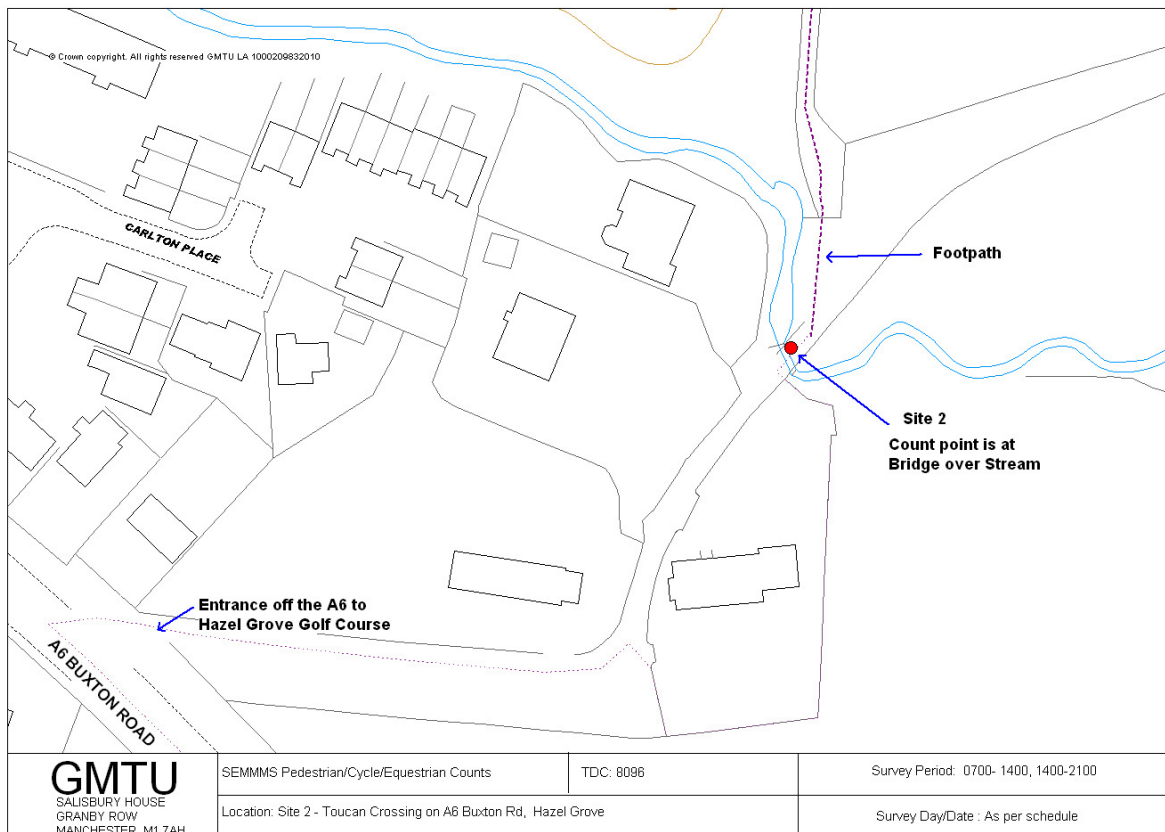
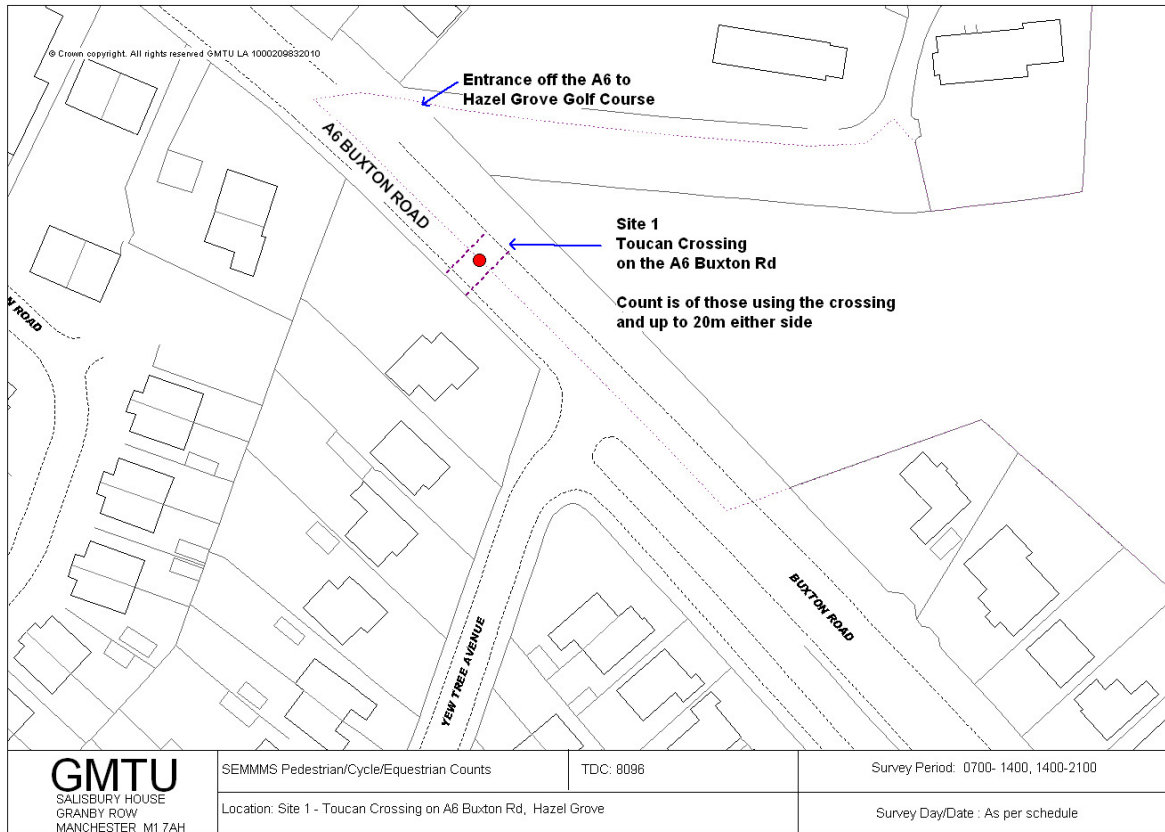



| | | | |
|--|--|--------------------------------------|--|
| SEMMMS Pedestrian/Cycle/Equestrian Counts | | Survey Day/Date : As per schedule | |
| GMTU SALISBURY HOUSE GRANBY ROW MANCHESTER, M1 7AH | Location: Site 3 - Footpath at end of Old Mill Lane, Hazel Grove | | |
| | TDC: 8096 | Survey Period: 0700- 1400, 1400-2100 | |

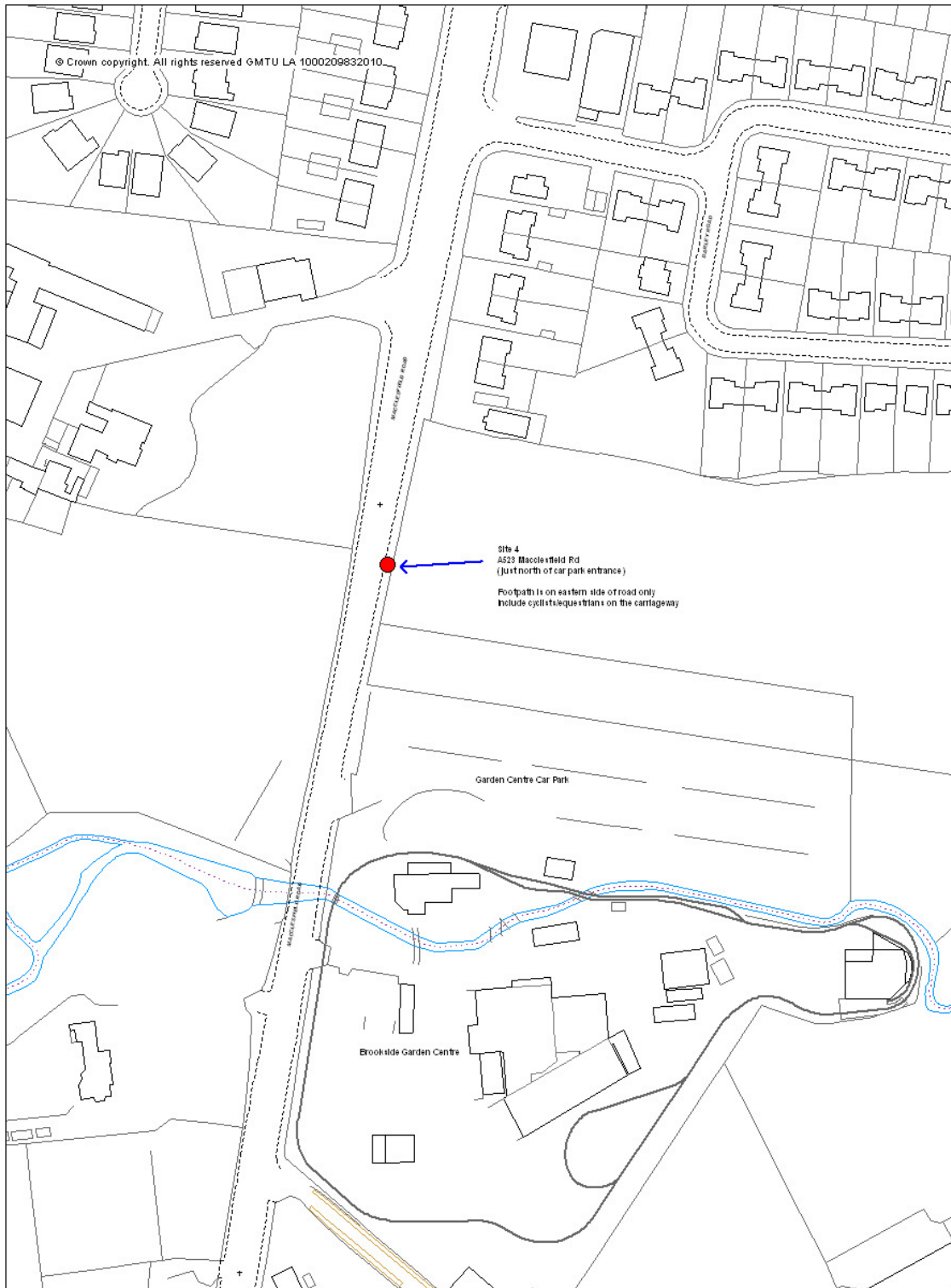

| | | | |
|---|--|--------------------------------------|--|
| SEMMMS Pedestrian/Cycle/Equestrian Counts | | Survey Day/Date : As per schedule | |
| GMTU SALISBURY HOUSE GRANBY ROW MANCHESTER M1 7AH | Location: Site 4 - A523 Macclesfield Rd, nr Brookside Garden Centre, Hazel Grove | | |
| | TDC: 8096 | Survey Period: 0700- 1400, 1400-2100 | |

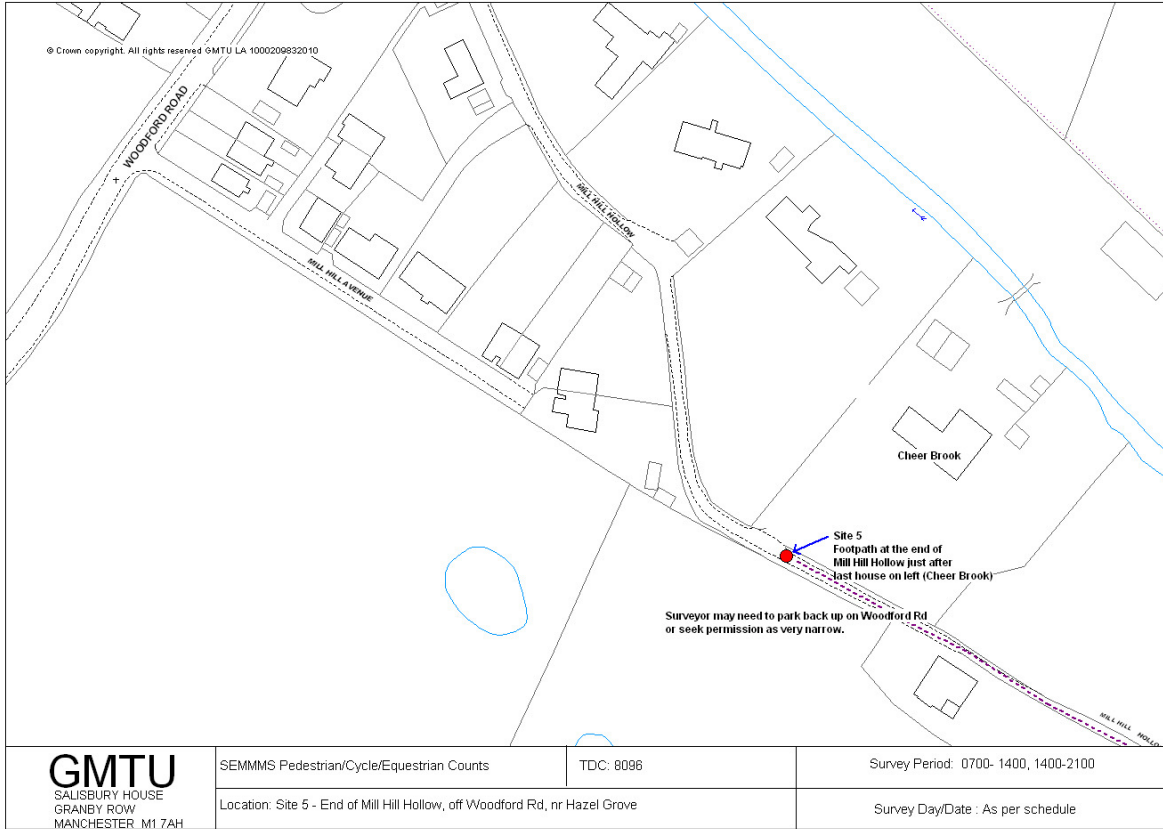

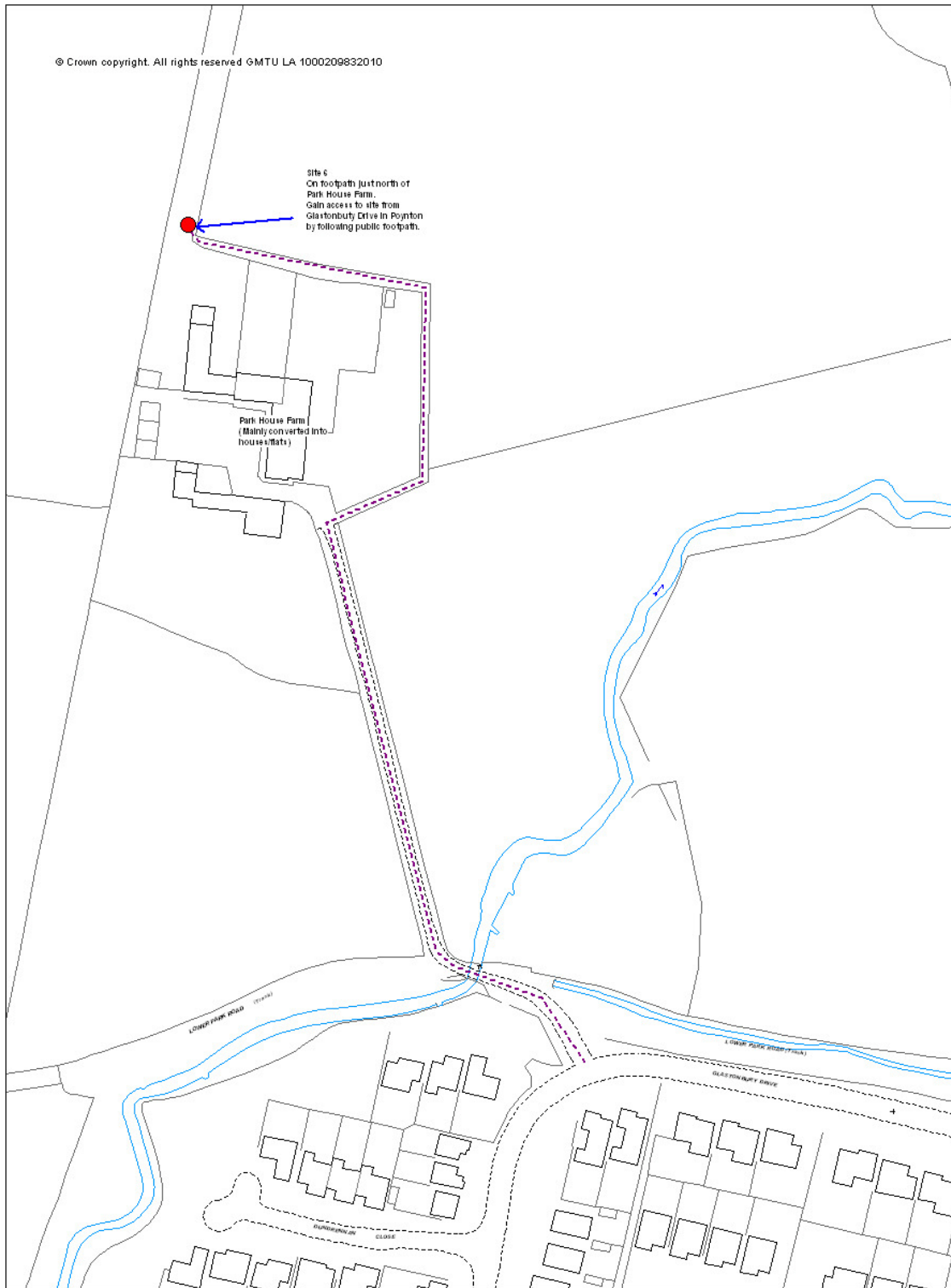

| | | | |
|---|--|--------------------------------------|--|
| SEMMMS Pedestrian/Cycle/Equestrian Counts | | Survey Day/Date : As per schedule | |
| GMTU SALISBURY HOUSE GRANBY ROW MANCHESTER M1 7AH | Location: Site 6- Footpath, north of Park House Farm, off Glastonbury Drive, Poynton | | |
| | TDC: 8096 | Survey Period: 0700- 1400, 1400-2100 | |

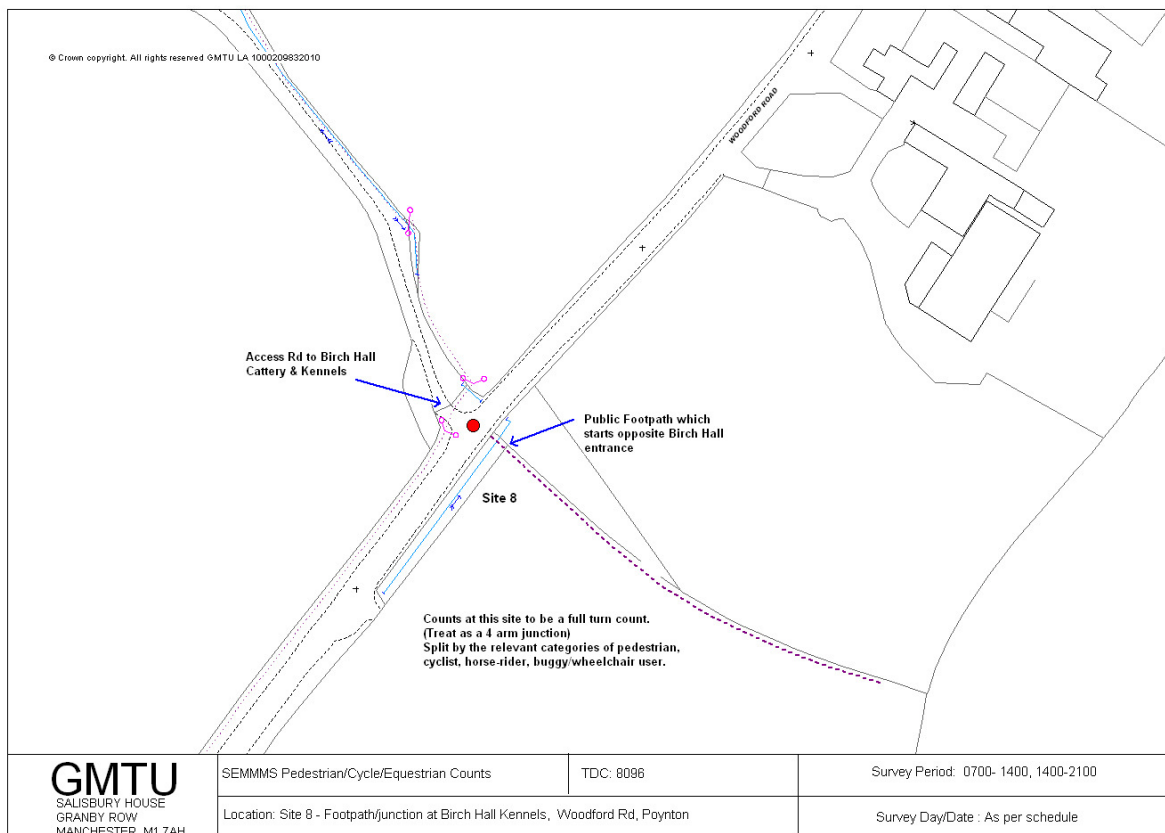
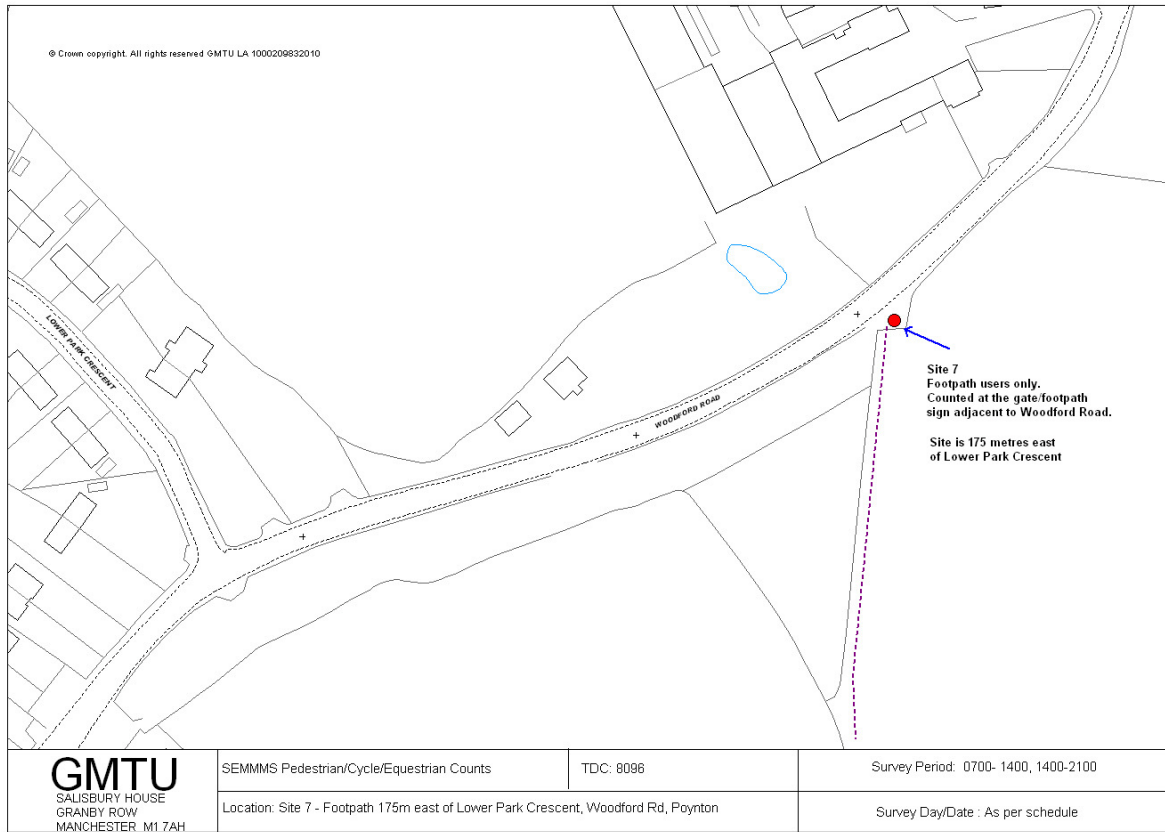

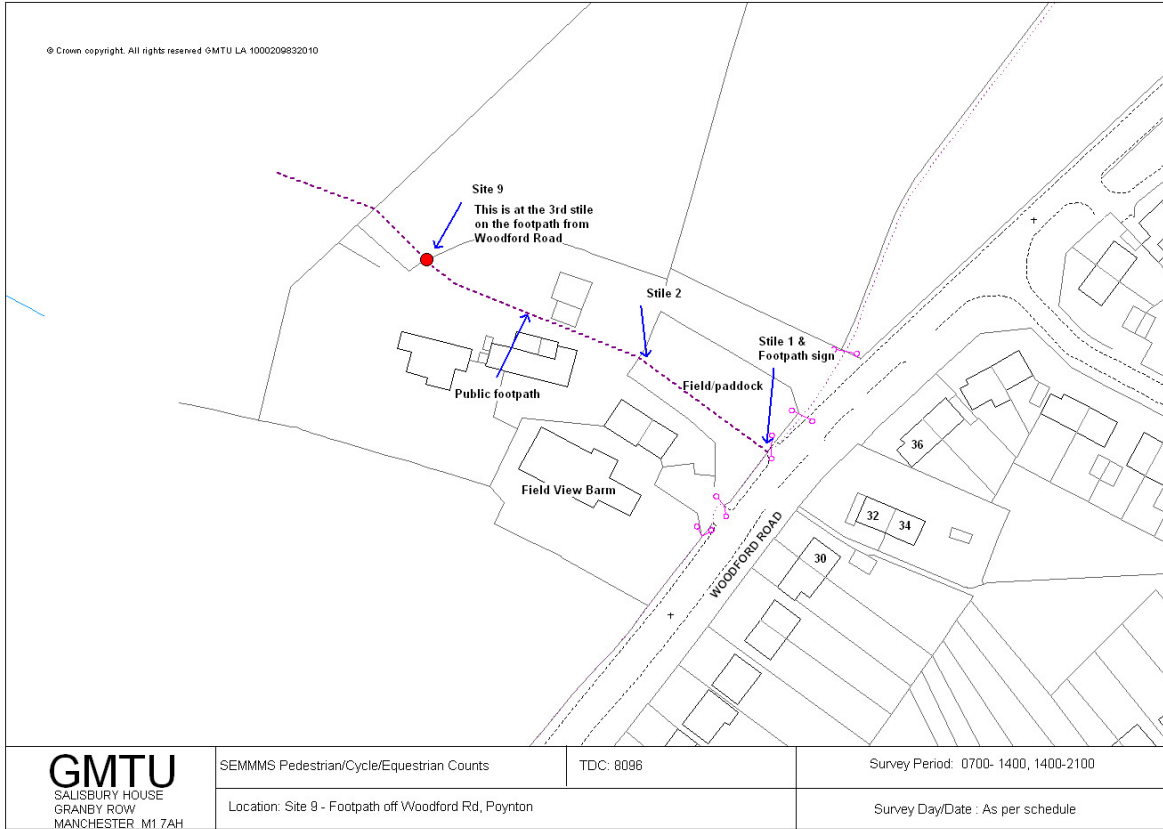

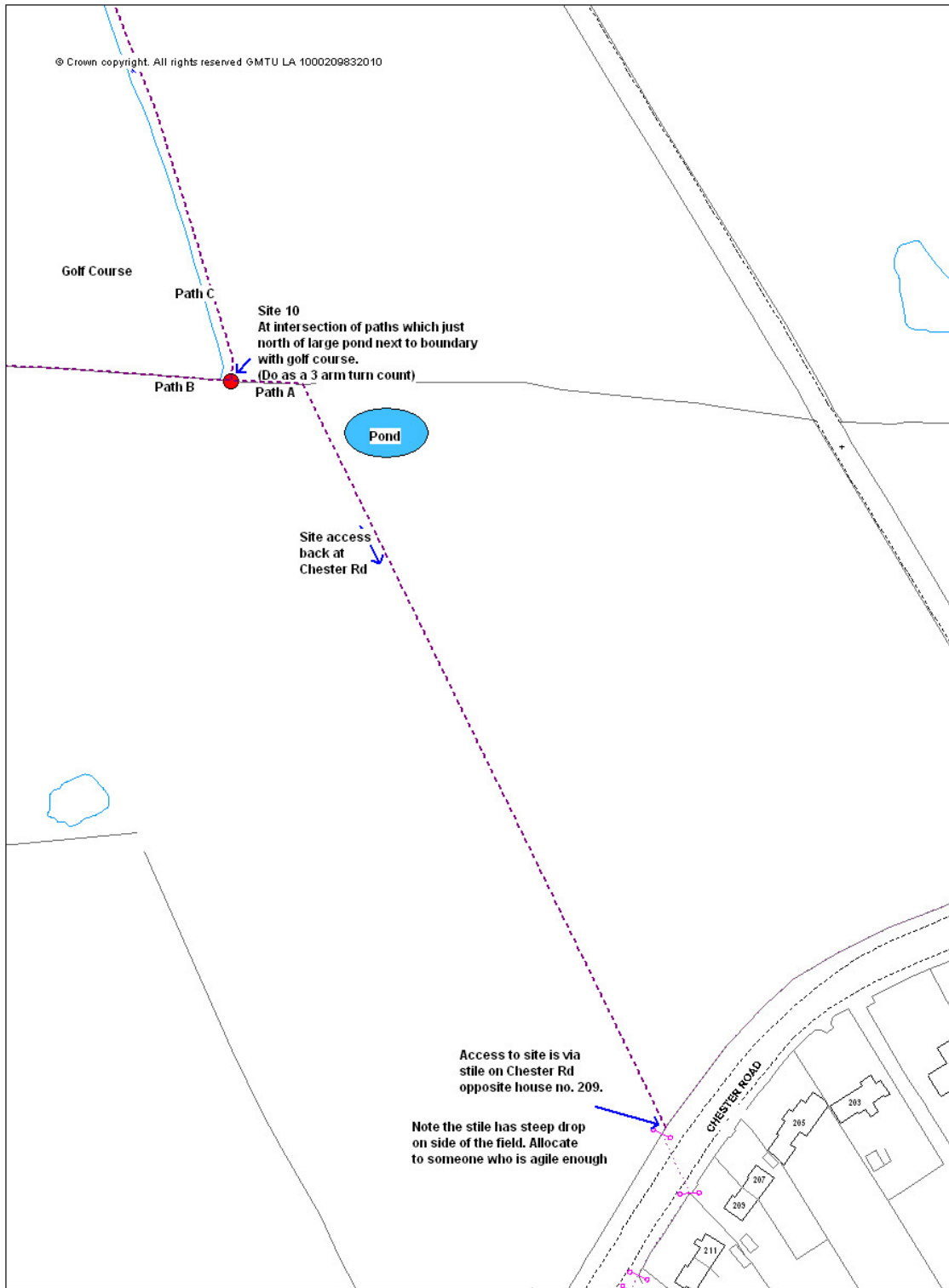

| | | | |
|---|--|--------------------------------------|--|
| SEMMMS Pedestrian/Cycle/Equestrian Counts | | Survey Day/Date : As per schedule | |
| GMTU SALISBURY HOUSE GRANBY ROW MANCHESTER M1 7AH | Location: Site 10- Intersection of footpaths, off Chester Rd, Woodford | | |
| | TDC: 8096 | Survey Period: 0700- 1400, 1400-2100 | |

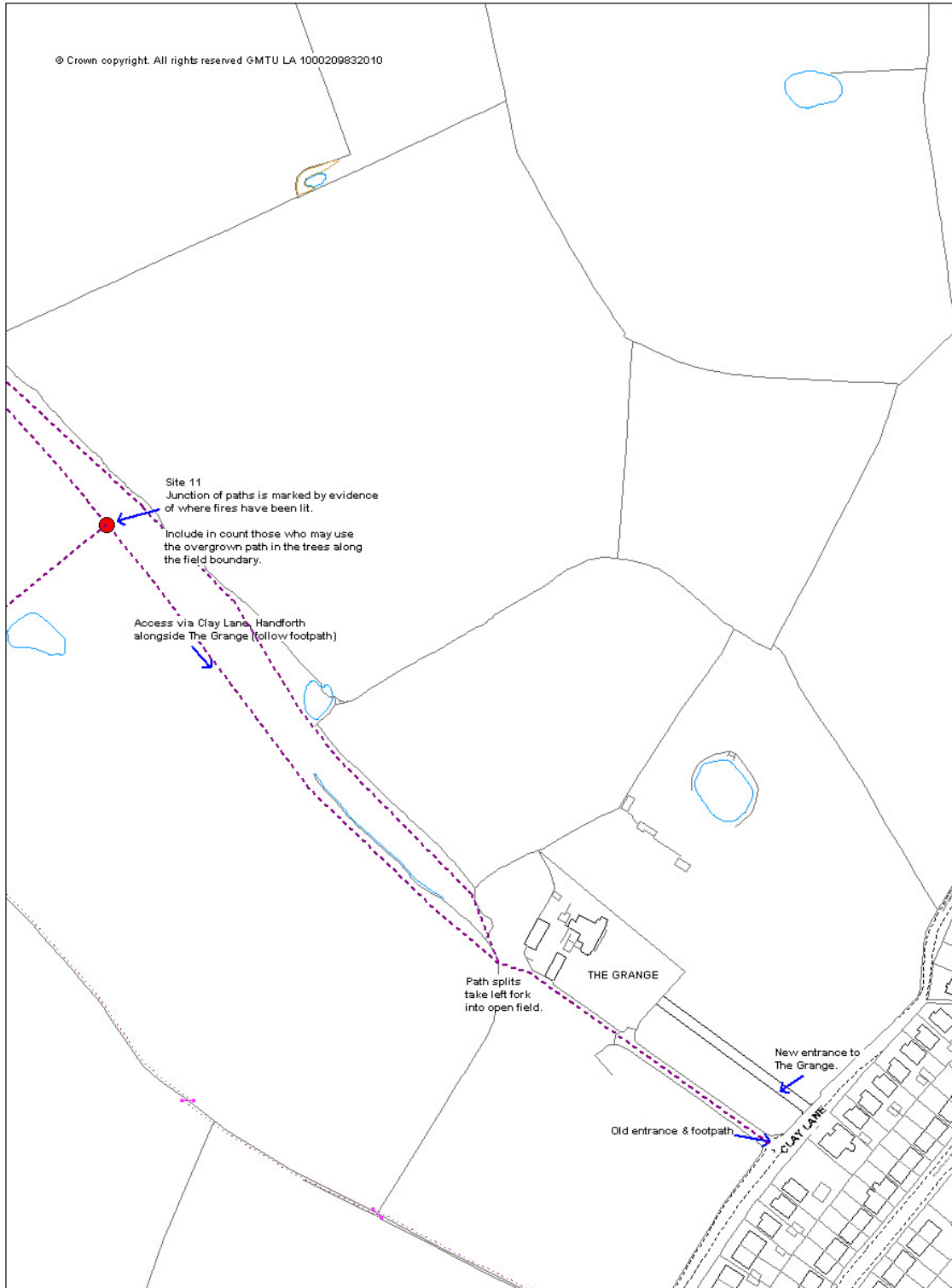

| | | | |
|---|---|--------------------------------------|--|
| SEMMMS Pedestrian/Cycle/Equestrian Counts | | Survey Day/Date : As per schedule | |
| GMTU SALISBURY HOUSE GRANBY ROW MANCHESTER M1 7AH | Location: Site 11- Intersection of footpaths, off Clay Lane Handforth | | |
| | TDC: 8096 | Survey Period: 0700- 1400, 1400-2100 | |

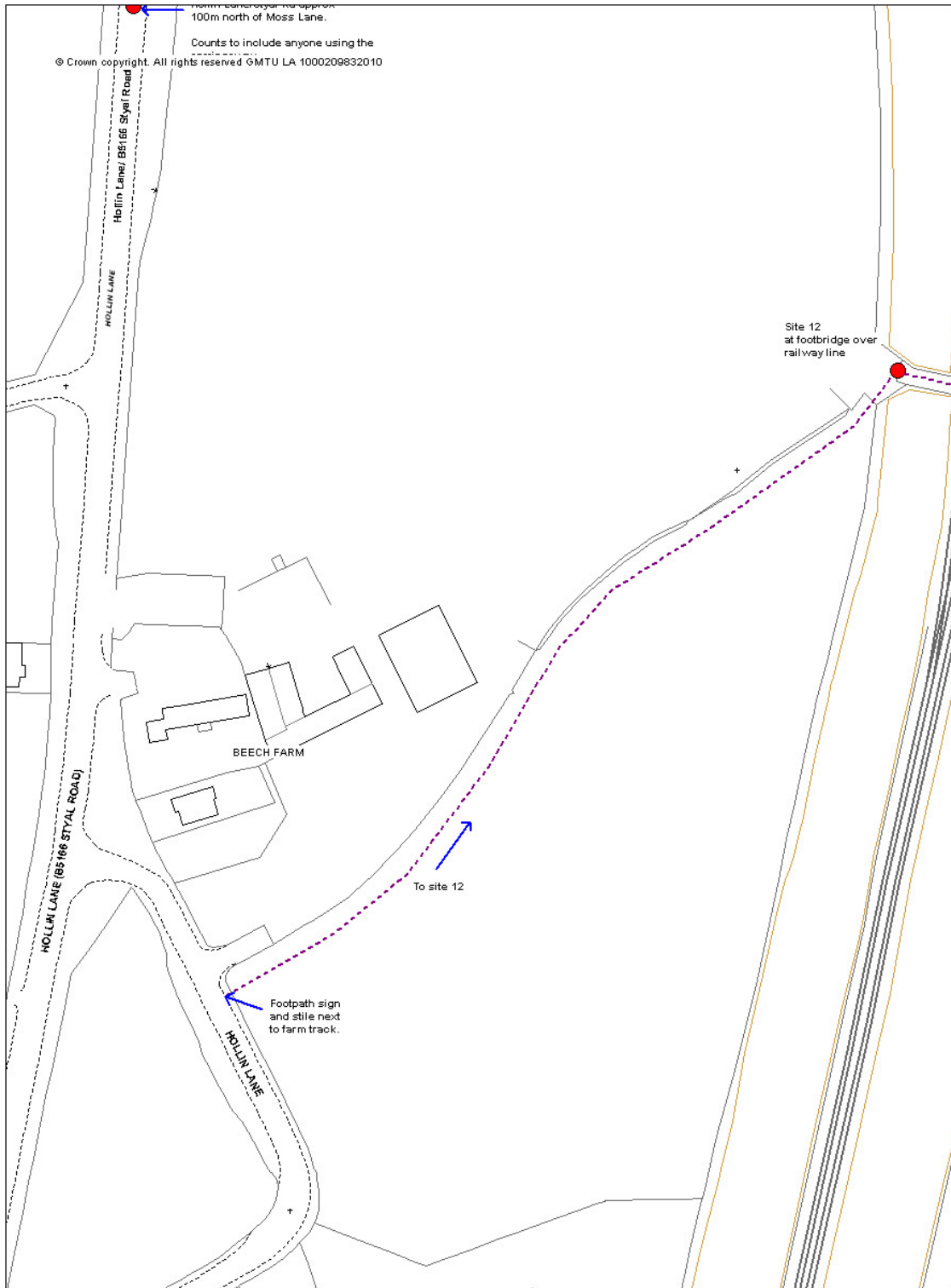

| | | | |
|---|---|--------------------------------------|--|
| SEMMMS Pedestrian/Cycle/Equestrian Counts | | Survey Day/Date : As per schedule | |
| GMTU SALISBURY HOUSE GRANBY ROW MANCHESTER M1 7AH | Location: Site 12- Footbridge over railway, nr Hollin Lane, Styal | | |
| | TDC: 8096 | Survey Period: 0700- 1400, 1400-2100 | |

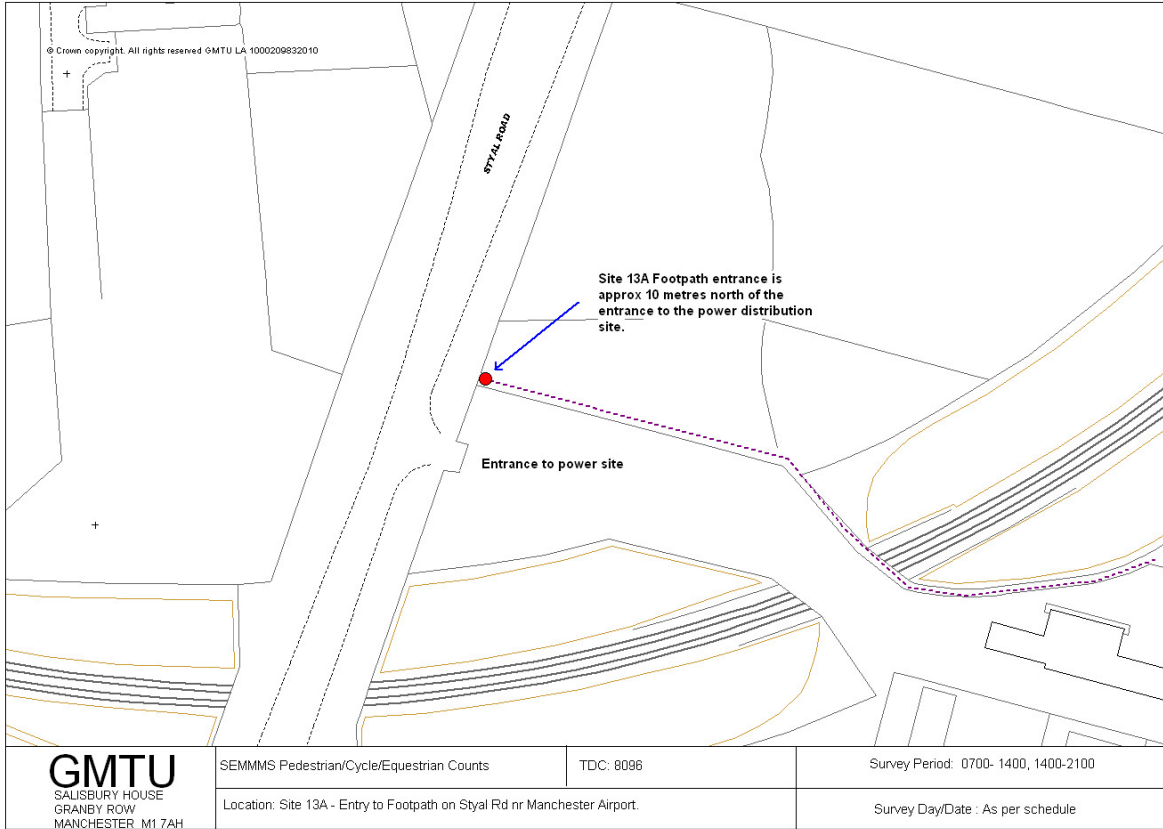

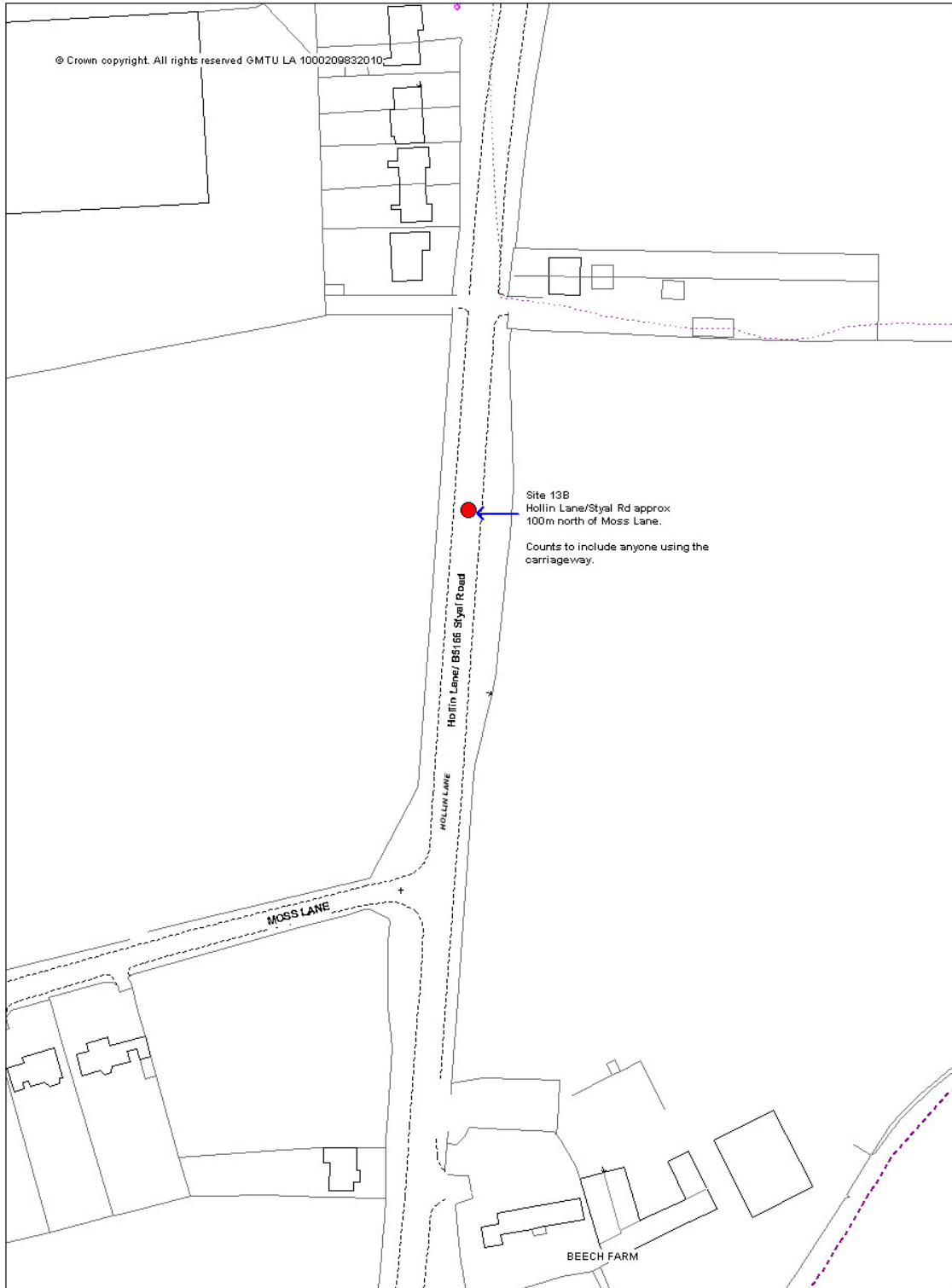

| | | | |
|---|---|--------------------------------------|--|
| SEMMS Pedestrian/Cycle/Equestrian Counts | | Survey Day/Date : As per schedule | |
| GMTU SALISBURY HOUSE GRANBY ROW MANCHESTER M1 7AH | Location: Site 13B- Hollin Ln/Styal Rd, north of Moss Lane, | | |
| | TDC: 8096 | Survey Period: 0700- 1400, 1400-2100 | |

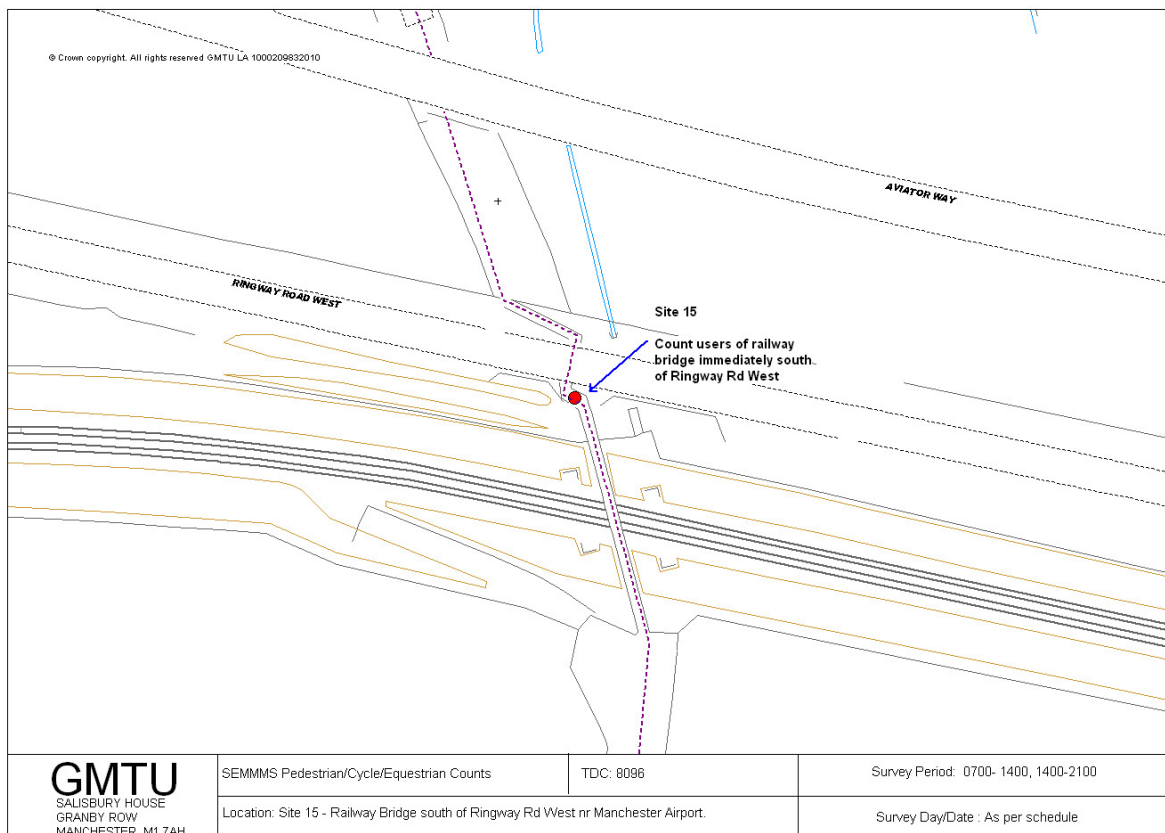
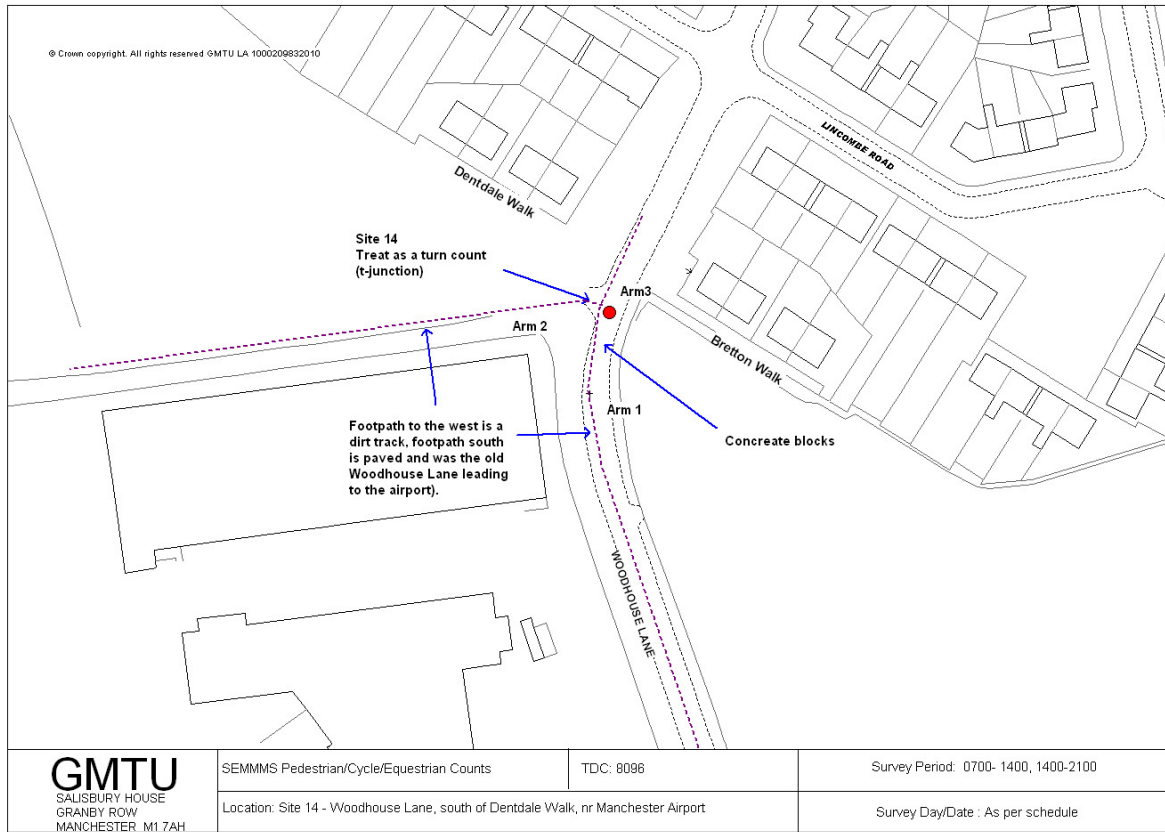

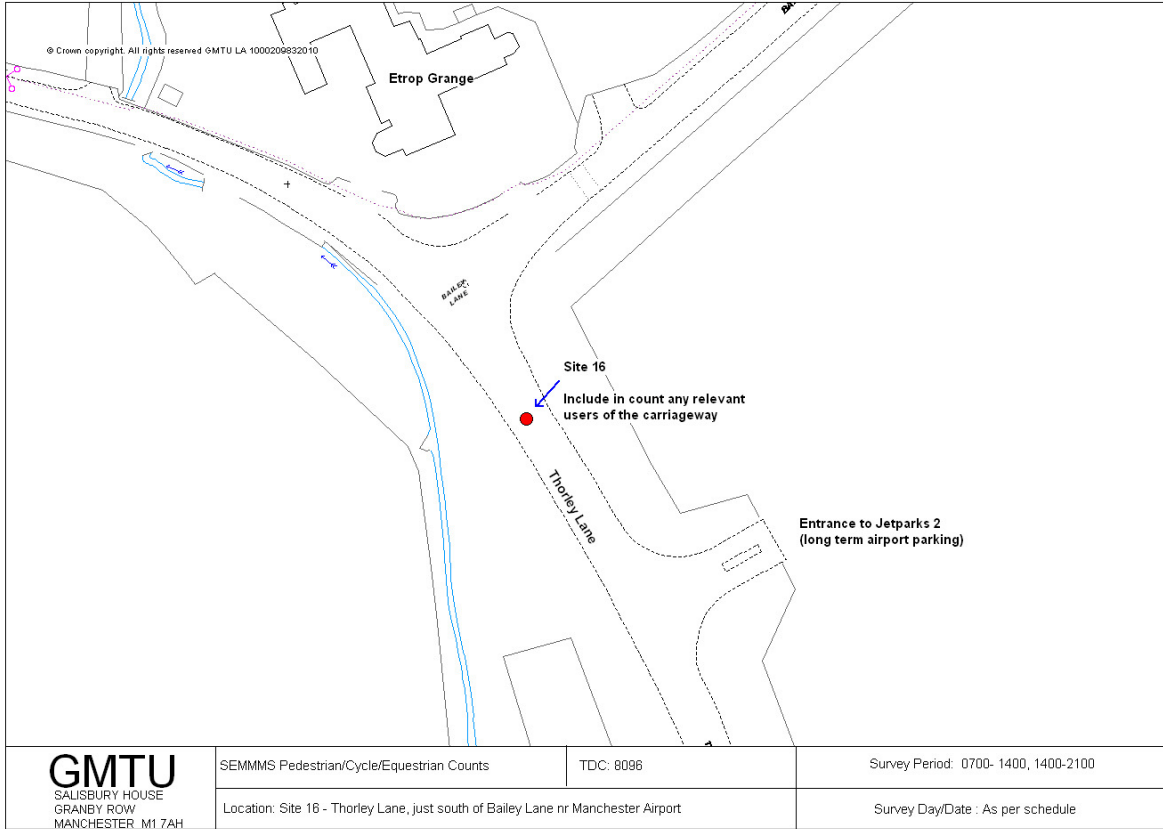

Appendix 2 – Interview Data Tables
Missed Interviews

| Site | Not Missed | Missed | Total |
|--------------|-------------|------------|-------------|
| 1 | 77 | 20 | 97 |
| 2 | 48 | 15 | 63 |
| 3 | 94 | 34 | 128 |
| 4 | 337 | 46 | 383 |
| 5 | 23 | 4 | 27 |
| 7 | 7 | | 7 |
| 8 | 15 | 3 | 18 |
| 9 | 3 | | 3 |
| 10 | 30 | 1 | 31 |
| 11 | 49 | 3 | 52 |
| 12 | 13 | | 13 |
| 13A | 8 | | 8 |
| 13B | 222 | 84 | 306 |
| 14 | 191 | 52 | 243 |
| 15 | 102 | 11 | 113 |
| 16 | 387 | 143 | 530 |
| Total | 1606 | 416 | 2022 |
| % | 79% | 21% | 100% |

Refused Interviews

| Site | Not Refused | Refused | Total |
|--------------|-------------|------------|-------------|
| 1 | 79 | 18 | 97 |
| 2 | 57 | 6 | 63 |
| 3 | 110 | 18 | 128 |
| 4 | 330 | 53 | 383 |
| 5 | 20 | 7 | 27 |
| 7 | 7 | | 7 |
| 8 | 18 | | 18 |
| 9 | 3 | | 3 |
| 10 | 28 | 3 | 31 |
| 11 | 48 | 4 | 52 |
| 12 | 9 | 4 | 13 |
| 13A | 8 | | 8 |
| 13B | 229 | 77 | 306 |
| 14 | 199 | 44 | 243 |
| 15 | 80 | 33 | 113 |
| 16 | 467 | 63 | 530 |
| Total | 1692 | 330 | 2022 |
| % | 84% | 16% | 100% |

No. of Interviews Conducted with Individuals and Groups

| Site | Individual | Group | Total |
|--------------|-------------|------------|-------------|
| 1 | 64 | 33 | 97 |
| 2 | 56 | 7 | 63 |
| 3 | 83 | 45 | 128 |
| 4 | 298 | 85 | 383 |
| 5 | 19 | 8 | 27 |
| 7 | 7 | 0 | 7 |
| 8 | 16 | 2 | 18 |
| 9 | 3 | 0 | 3 |
| 10 | 24 | 7 | 31 |
| 11 | 41 | 11 | 52 |
| 12 | 10 | 3 | 13 |
| 13A | 5 | 3 | 8 |
| 13B | 232 | 74 | 306 |
| 14 | 192 | 51 | 243 |
| 15 | 98 | 15 | 113 |
| 16 | 400 | 130 | 530 |
| Total | 1548 | 474 | 2022 |

No. of Interviews Conducted by Period

| Site | Early | Daytime | Evening | Total |
|--------------|------------|-------------|------------|-------------|
| 1 | 9 | 69 | 19 | 97 |
| 2 | 13 | 37 | 13 | 63 |
| 3 | 16 | 72 | 40 | 128 |
| 4 | 67 | 241 | 75 | 383 |
| 5 | 4 | 17 | 6 | 27 |
| 7 | 2 | 2 | 3 | 7 |
| 8 | 0 | 10 | 8 | 18 |
| 9 | 0 | 3 | 0 | 3 |
| 10 | 10 | 13 | 8 | 31 |
| 11 | 12 | 23 | 17 | 52 |
| 12 | 0 | 8 | 5 | 13 |
| 13A | 0 | 8 | 0 | 8 |
| 13B | 77 | 147 | 82 | 306 |
| 14 | 48 | 138 | 57 | 243 |
| 15 | 10 | 81 | 22 | 113 |
| 16 | 112 | 298 | 120 | 530 |
| Total | 380 | 1167 | 475 | 2022 |
| % | 19% | 58% | 23% | 100% |

Appendix 3 – Interview Responses

East Area

Site 1

| Date | Time | Ref-used | Missed | Group | Direction To/Arm | Interviewee Type | Q1 – Where Travelling From? | Q2 – Where Travelling To? | Q3 – Why Using Footpath? | Q4 – How Often Use Footpath? | Interview | Period |
|------------|-------|----------|--------|-------|------------------|------------------|-------------------------------|-------------------------------|---------------------------|------------------------------|-----------|---------|
| 19/06/2010 | 07:25 | N | N | N | NE | Adult pedestrian | Yew tree avenue hazel grove | Golf course | Dog walking | Daily | Y | Early |
| 19/06/2010 | 09:59 | N | N | Y | SW | Adult pedestrian | Cranleigh road hazel grove | Stockport | Recreational | 2-3 times a day | Y | Early |
| 19/06/2010 | 10:18 | N | N | N | S | Adult pedestrian | Home (local) | Poynton | Recreational | Monthly | Y | Daytime |
| 19/06/2010 | 10:24 | N | N | Y | S | Adult pedestrian | Hazel grove | Across a6 | Recreational | Weekly | Y | Daytime |
| 19/06/2010 | 10:27 | N | N | N | N | Adult pedestrian | Bus stop | Home | Best route to destination | 2-3 times a day | Y | Daytime |
| 19/06/2010 | 11:00 | N | N | N | N | Adult pedestrian | Bus stop | Stockport | Best route to destination | 3-4 times per week | Y | Daytime |
| 19/06/2010 | 11:40 | Y | N | Y | NE | Adult pedestrian | | | | | N | Daytime |
| 19/06/2010 | 12:30 | N | N | N | SW | Adult pedestrian | Shops in hazel grove centre | Birch tree avenue hazel grove | Best route to destination | 5-6 times per week | Y | Daytime |
| 19/06/2010 | 12:49 | N | N | Y | NE | Adult pedestrian | Mill lane hazel grove | Torkington park | Recreational | First time | Y | Daytime |
| 19/06/2010 | 13:29 | N | N | N | NE | Adult pedestrian | Birch tree avenue hazel grove | Torkington park | Recreational | 3-4 times per week | Y | Daytime |
| 19/06/2010 | 13:31 | N | N | N | NE | Adult pedestrian | Hazel grove (buxton road) | Buxton road | Best route to destination | 2-3 times a day | Y | Daytime |
| 19/06/2010 | 13:36 | N | N | N | SW | Adult pedestrian | Buxton road | Petrol station on buxton road | Shopping | First time | Y | Daytime |
| 19/06/2010 | 13:45 | N | N | Y | NE | Adult cyclist | Birch tree avenue hazel grove | Torkington park | Recreational | 3-4 times per week | Y | Daytime |
| 19/06/2010 | 14:35 | N | N | N | SW | Adult pedestrian | Cherry tree drive | Racecourse estate | Recreational | 3-4 times per week | Y | Daytime |
| 19/06/2010 | 14:43 | Y | N | Y | NE | Adult pedestrian | | | | | N | Daytime |
| 19/06/2010 | 14:59 | Y | N | N | NE | Adult pedestrian | | | | | N | Daytime |
| 19/06/2010 | 15:28 | N | N | Y | SW | Adult pedestrian | Stepping hill | Lyme park | Recreational | 2 times per week | Y | Daytime |
| 19/06/2010 | 15:33 | N | Y | N | NE | Adult pedestrian | | | | | N | Daytime |
| 19/06/2010 | 15:51 | N | N | N | NE | Adult pedestrian | Hazel grove | Home | Best route to destination | Occasionally | Y | Daytime |
| 19/06/2010 | 16:00 | N | N | N | | | Yew tree avenue | Torkington park | Recreational | 2 times per week | Y | Daytime |
| 19/06/2010 | 16:21 | N | N | N | S | Adult pedestrian | Race course estate | Cherry tree drive | Best route to destination | 3-4 times per week | Y | Daytime |
| 19/06/2010 | 16:25 | N | N | Y | S | Adult pedestrian | | | | | Y | Daytime |
| 19/06/2010 | 16:28 | N | N | N | N | Adult pedestrian | Bus stop | Local | Best route to destination | Daily | Y | Daytime |
| 19/06/2010 | 16:29 | N | Y | Y | N | Adult pedestrian | Bus stop | | | | N | Daytime |
| 19/06/2010 | 16:30 | N | N | N | | | Hazel grove | High lane | Best route to destination | 3-4 times per week | Y | Daytime |

| | | | | | | | | | | | | | |
|------------|-------|---|---|---|----|------------------|--------------------------------|----------------------------|---------------------------|--------------------|--|---|---------|
| 19/06/2010 | 16:33 | N | Y | N | | Adult cyclist | | | | | | N | Daytime |
| 19/06/2010 | 17:47 | N | N | N | NE | Adult pedestrian | Golf course | Go to petrol station | Shopping | Never | | Y | Evening |
| 19/06/2010 | 17:50 | N | N | N | SW | Adult pedestrian | | | | | | Y | Evening |
| 19/06/2010 | 18:00 | N | Y | Y | NE | Adult pedestrian | | | | | | N | Evening |
| 19/06/2010 | 18:49 | N | N | Y | SW | Adult pedestrian | | | | | | Y | Evening |
| 19/06/2010 | 19:00 | N | N | N | NE | Adult pedestrian | Golf course | Old mill lane | Going to work | Never | | Y | Evening |
| 19/06/2010 | 19:18 | N | Y | N | SW | Adult pedestrian | | | | | | N | Evening |
| 19/06/2010 | 19:32 | N | Y | Y | NE | Adult pedestrian | | | | | | N | Evening |
| 19/06/2010 | 19:36 | Y | N | Y | SW | Adult pedestrian | | | | | | N | Evening |
| 19/06/2010 | 20:15 | Y | N | Y | SW | Adult pedestrian | | | | | | N | Evening |
| 20/06/2010 | 08:13 | N | N | N | SW | Adult pedestrian | Cherry tree drive hazel grove | Bp garage hazel grove | Shopping | First time | | Y | Early |
| 20/06/2010 | 09:27 | N | N | N | NE | Adult pedestrian | Buxton road h grove | St peters church h grove | Going to church | 5-6 times per week | | Y | Early |
| 20/06/2010 | 09:32 | N | N | N | SW | Adult pedestrian | Bp garage buxton road | Buxton road (home address) | Shopping | 3-4 times per week | | Y | Early |
| 20/06/2010 | 11:25 | N | N | Y | SW | Adult pedestrian | Torkington park | Yew tree ave | Recreational | 3-4 times per week | | Y | Daytime |
| 20/06/2010 | 11:57 | N | N | Y | S | Adult pedestrian | Great moon | Local | Recreational | Daily | | Y | Daytime |
| 20/06/2010 | 11:57 | N | Y | N | N | Adult pedestrian | | | | | | N | Daytime |
| 20/06/2010 | 12:04 | N | Y | Y | N | Adult pedestrian | | | | | | N | Daytime |
| 20/06/2010 | 12:06 | N | N | N | N | Adult pedestrian | Local | Golf course | Dog walking | Daily | | Y | Daytime |
| 20/06/2010 | 12:15 | Y | N | N | N | Adult pedestrian | | | | | | N | Daytime |
| 20/06/2010 | 12:20 | N | Y | N | S | Adult pedestrian | | | | | | N | Daytime |
| 20/06/2010 | 12:29 | N | N | N | N | Adult pedestrian | High lane | Offerton | Recreational | Monthly | | Y | Daytime |
| 20/06/2010 | 12:31 | Y | N | Y | N | Adult pedestrian | | | | | | N | Daytime |
| 20/06/2010 | 12:48 | N | N | N | N | Adult pedestrian | Woods | Windsford | Best route to destination | Monthly | | Y | Daytime |
| 20/06/2010 | 13:40 | N | N | N | SW | Adult pedestrian | Torkington park hazel grove | Chatsworth rd, hazel grove | Dog walking | 3-4 times per week | | Y | Daytime |
| 20/06/2010 | 13:54 | N | N | Y | | Adult pedestrian | Grove hall care home buxton rd | Buxton (by bus) | Recreational | 3-4 times per week | | Y | Daytime |
| 20/06/2010 | 14:00 | Y | N | Y | NE | Adult pedestrian | | | | | | N | Daytime |
| 20/06/2010 | 14:01 | N | Y | N | NE | Adult pedestrian | | | | | | N | Daytime |
| 20/06/2010 | 14:08 | Y | N | Y | SW | Adult pedestrian | | | | | | N | Daytime |
| 20/06/2010 | 14:23 | N | Y | N | NE | Adult pedestrian | | | | | | N | Daytime |
| 20/06/2010 | 16:08 | N | N | N | SW | Adult pedestrian | Old mill lane | Hazel grove golf club | Best route to destination | Rarely | | Y | Daytime |
| 20/06/2010 | 16:48 | Y | N | N | NE | Adult pedestrian | | | | | | N | Daytime |
| 20/06/2010 | 16:57 | N | N | Y | NE | Adult pedestrian | Hazel grove | Hazel grove | Recreational | Weekly | | Y | Daytime |
| 20/06/2010 | 17:55 | Y | N | N | NE | Adult pedestrian | | | | | | N | Evening |
| 20/06/2010 | 17:57 | Y | N | N | SW | Adult pedestrian | | | | | | N | Evening |
| 20/06/2010 | 18:18 | N | N | N | SW | Adult pedestrian | Yew tree ave | Carlton place | Dog walking | Daily | | Y | Evening |
| 20/06/2010 | 18:27 | N | N | Y | S | Adult pedestrian | Five ways | Five ways | Dog walking | Daily | | Y | Evening |
| 20/06/2010 | 20:08 | N | Y | N | NE | Adult pedestrian | In a hurry | | | | | N | Evening |
| 25/06/2010 | 07:50 | N | N | N | NE | Adult pedestrian | Mill lane hazel grove | Torkington park vet | Dog walking | Fortnightly | | Y | Early |

| | | | | | | | | | | | | | |
|------------|-------|---|---|---|----|------------------|-------------------------------------|--------------------------------------|---------------------------|-------------------------|---|---------|--|
| | | | | | | | | | surgery (hg) | | | | |
| 25/06/2010 | 08:19 | N | N | N | NE | Adult pedestrian | Mill lane hazel grove | Torkington road hazel grove | Going to work | 2-3 times a day | Y | Early | |
| 25/06/2010 | 08:29 | N | N | N | SW | Adult pedestrian | Vets surgery torkington park (hg) | Mill lane (hg) | Dog walking | Fortnightly | Y | Early | |
| 25/06/2010 | 09:24 | Y | N | N | NE | Adult pedestrian | | | | | N | Early | |
| 25/06/2010 | 10:09 | N | N | N | NE | Adult pedestrian | Buxton road hazel grove | Buxton road (work place) (bp garage) | Going to work | 2-3 times a day | Y | Daytime | |
| 25/06/2010 | 10:16 | N | N | N | SW | Adult pedestrian | Tiree close hazel grove | Buxton (by bus) | Recreational | More than 3 times a day | Y | Daytime | |
| 25/06/2010 | 10:30 | N | N | N | NE | Adult pedestrian | Birch tree avenue hazel grove | Haydock drive hazel grove | Recreational | 3-4 times per week | Y | Daytime | |
| 25/06/2010 | 10:52 | N | N | Y | NE | Adult pedestrian | Grove lodge | Buxton (by bus) | Recreational | 2-3 times a day | Y | Daytime | |
| 25/06/2010 | 11:04 | N | N | N | SW | Adult pedestrian | Local | Local | Recreational | Daily | Y | Daytime | |
| 25/06/2010 | 12:52 | N | N | N | SW | Adult pedestrian | Stockport college | Buxton road hazel grove | Going to work | 2-3 times a day | Y | Daytime | |
| 25/06/2010 | 12:56 | N | N | N | SW | Adult pedestrian | Bp garage buxton rd h g (workplace) | Buxton road (home address) | Going to work | 2-3 times a day | Y | Daytime | |
| 25/06/2010 | 13:31 | N | N | N | SW | Adult cyclist | Reddish (place of work) | Birch tree avenue | Going to work | 5-6 times per week | Y | Daytime | |
| 25/06/2010 | 13:34 | N | N | N | NE | Adult pedestrian | Buxton road (home address) | Hazel grove clinic | Recreational | 3-4 times per week | Y | Daytime | |
| 25/06/2010 | 13:43 | N | N | N | SW | Adult pedestrian | Torkington park | Cherry tree drive hazel grove | Recreational | 2 times per week | Y | Daytime | |
| 25/06/2010 | 14:04 | Y | N | N | NE | Adult pedestrian | Running for the bus | | | | N | Daytime | |
| 25/06/2010 | 14:08 | Y | N | N | NE | Adult pedestrian | | | | | N | Daytime | |
| 25/06/2010 | 14:37 | N | N | Y | NE | Adult pedestrian | Hazel grove | Yew tree avenue | Recreational | Daily | Y | Daytime | |
| 25/06/2010 | 14:48 | N | N | Y | SW | Adult pedestrian | Laverham close | Hazel grove village | Shopping | 2 times per week | Y | Daytime | |
| 25/06/2010 | 15:01 | N | N | N | NE | Adult pedestrian | Stockport | Yew cherry tree drive | Best route to destination | 3-4 times per week | Y | Daytime | |
| 25/06/2010 | 15:06 | Y | N | N | NE | Adult pedestrian | Already been done | | | | N | Daytime | |
| 25/06/2010 | 15:24 | Y | N | N | SW | Adult pedestrian | Already done | | | | N | Daytime | |
| 25/06/2010 | 15:24 | N | Y | N | SW | Adult pedestrian | Running | | | | N | Daytime | |
| 25/06/2010 | 15:31 | N | Y | N | NE | Adult cyclist | Went before the lights | | | | N | Daytime | |
| 25/06/2010 | 16:34 | N | N | Y | NE | Adult pedestrian | Yew tree avenue | Lyme park | Recreational | 2 times per week | Y | Daytime | |
| 25/06/2010 | 17:28 | Y | N | N | SW | Adult pedestrian | Already done | | | | N | Evening | |
| 25/06/2010 | 18:42 | N | N | N | NE | Adult pedestrian | Hazel grove golf course | Old mill road | Best route to destination | Rarely | Y | Evening | |
| 25/06/2010 | 20:18 | N | N | Y | SW | Adult pedestrian | Old mill lane | Hazel grove | Best route to destination | 2 times per week | Y | Evening | |

Site 2

| Date | Time | Ref-used | Missed | Group | Direction To/Arm | Interviewee Type | Q1 – Where Travelling From? | Q2 – Where Travelling To? | Q3 – Why Using Footpath? | Q4 – How Often Use Footpath? | Interview | Period |
|------------|-------|----------|--------|-------|------------------|------------------|---|--|---------------------------|------------------------------|-----------|---------|
| 19/06/2010 | 07:26 | N | Y | N | S | | | | | | N | Early |
| 19/06/2010 | 08:02 | N | Y | Y | N | | | | | | N | Early |
| 19/06/2010 | 08:47 | N | N | N | S | Adult pedestrian | Threphirst lane | Racecourse estate | Shopping | 3-4 times per week | Y | Early |
| 19/06/2010 | 08:57 | N | N | N | N | Adult pedestrian | | | | | Y | Early |
| 19/06/2010 | 11:26 | N | N | N | S | Adult pedestrian | Marple | New mills | Recreational | First time | Y | Daytime |
| 19/06/2010 | 11:32 | N | N | Y | N | Adult pedestrian | Hazel grove davenport rd | Lime park | Recreational | Occasionally | Y | Daytime |
| 19/06/2010 | 11:53 | N | N | N | N | Adult pedestrian | Hazel grove | Hazel grove | Recreational | Weekly | Y | Daytime |
| 19/06/2010 | 12:09 | N | N | N | N | Adult pedestrian | Hadfield | Golf course | Going to work | Daily | Y | Daytime |
| 19/06/2010 | 15:26 | N | N | N | S | Adult pedestrian | Bulls head (pub) | A6 buxton road | Recreational | Daily | Y | Daytime |
| 19/06/2010 | 16:29 | N | N | N | S | Adult pedestrian | Golf course | A6 buxton road | Best route to destination | Weekly | Y | Daytime |
| 19/06/2010 | 16:59 | N | N | N | N | Adult pedestrian | Home | Home | Recreational | Daily | Y | Daytime |
| 19/06/2010 | 17:57 | N | N | Y | | Adult pedestrian | Hazel grove | Hazel grove | Recreational | 2 times per week | Y | Evening |
| 19/06/2010 | 19:37 | N | N | N | N | Adult pedestrian | Home | Home | Recreational | Fortnightly | Y | Evening |
| 19/06/2010 | 19:41 | Y | N | N | N | Adult pedestrian | | | | | N | Evening |
| 20/06/2010 | 07:17 | N | Y | N | S | Adult cyclist | | | | | N | Early |
| 20/06/2010 | 08:29 | N | N | N | N | Adult pedestrian | Threphurst lane | Working in area Paper shop on a6 - then return | Going to work | Occasionally | Y | Early |
| 20/06/2010 | 09:51 | N | N | N | S | Adult pedestrian | Wyne close h grove | | Dog walking | Fortnightly | Y | Early |
| 20/06/2010 | 11:40 | N | N | N | N | Adult pedestrian | Droylsden ruskin rd | High lane | Best route to destination | Occasionally | Y | Daytime |
| 20/06/2010 | 11:54 | N | Y | N | S | Adult cyclist | | | | | N | Daytime |
| 20/06/2010 | 11:59 | N | N | N | N | Adult pedestrian | Chatsworth rd fiveways | Sandringham rd | Dog walking | Fortnightly | Y | Daytime |
| 20/06/2010 | 12:10 | N | N | Y | SE | Adult pedestrian | Jacksons lane | Smile circular | Recreational | First time | Y | Daytime |
| 20/06/2010 | 12:17 | Y | N | N | S | Adult pedestrian | | | Dog walking | | N | Daytime |
| 20/06/2010 | 12:27 | N | N | Y | S | Adult pedestrian | High lane | Hazel grove | Dog walking | Occasionally | Y | Daytime |
| 20/06/2010 | 12:27 | N | Y | N | N | Adult cyclist | | | | | N | Daytime |
| 20/06/2010 | 12:31 | N | N | N | N | Adult pedestrian | Racecourse est hazel grove Hazel grove (returning pedestrian as 12.27 interview) | Golf course High lane (returning pedestrian as 12.27 interview) | Recreational | Occasionally | Y | Daytime |
| 20/06/2010 | 13:37 | N | N | N | S | Adult pedestrian | | | Dog walking | Occasionally | Y | Daytime |
| 20/06/2010 | 14:24 | N | N | N | S | Adult pedestrian | Hazel grove valley Home (back of the north side of foot path) | Hazel grove valley | Dog walking | Daily | Y | Daytime |
| 20/06/2010 | 14:50 | N | N | N | S | Adult pedestrian | Home (north side of foot path) | Home | Recreational | Weekly | Y | Daytime |
| 20/06/2010 | 14:54 | N | N | N | | Adult pedestrian | Home (north side of foot path) Was going too fast to be stopped | Home | Recreational | First time | Y | Daytime |
| 20/06/2010 | 15:05 | N | Y | N | S | Adult cyclist | | | | | N | Daytime |
| 20/06/2010 | 15:29 | N | N | N | N | Adult pedestrian | Sandown road | Sandown road | Dog walking | 3-4 times per week | Y | Daytime |

| | | | | | | | | | | | | |
|------------|-------|---|---|---|---|------------------|--|--------------------------|--------------------|--------------------|---|---------|
| 20/06/2010 | 15:35 | N | N | N | N | Adult pedestrian | Sandown road | Sandown road | Recreational | Weekly | Y | Daytime |
| 20/06/2010 | 15:47 | N | N | N | N | Adult pedestrian | Home | Torkington park | Recreational | Monthly | Y | Daytime |
| 20/06/2010 | 15:51 | N | N | N | N | Adult pedestrian | Rising sun pub | Golf course | Dog walking | Weekly | Y | Daytime |
| 20/06/2010 | 17:08 | N | N | N | S | Adult pedestrian | Racecourse estate | Racecourse estate | Recreational | First time | Y | Evening |
| 20/06/2010 | 17:16 | N | N | Y | N | Adult pedestrian | Hazel grove | Middlewood way | Recreational | Daily | Y | Evening |
| 20/06/2010 | 18:35 | Y | N | N | S | Adult pedestrian | | | | | N | Evening |
| 25/06/2010 | 07:10 | N | N | N | N | Adult pedestrian | Lyngfield cres h grove | Golf club | Recreational | 5-6 times per week | Y | Early |
| 25/06/2010 | 07:18 | N | N | N | N | Adult pedestrian | Home (site of survey) | Golf club | Recreational | Daily | Y | Early |
| 25/06/2010 | 07:22 | N | N | N | S | Adult pedestrian | Golf club | Lyngfield cres h grove | Recreational | 5-6 times per week | Y | Early |
| 25/06/2010 | 07:31 | N | N | N | S | Adult pedestrian | Golf club | Home | Recreational | Daily | Y | Early |
| 25/06/2010 | 09:29 | N | N | N | N | Adult pedestrian | Carlton place h grove | Golf course area | Dog walking | 3-4 times per week | Y | Early |
| 25/06/2010 | 09:56 | N | N | N | S | Adult pedestrian | Golf course area | Carlton place h grove | Dog walking | 3-4 times per week | Y | Early |
| 25/06/2010 | 11:13 | N | N | N | S | Adult pedestrian | Sandown rd h grove | Sandown rd | Recreational | Weekly | Y | Daytime |
| 25/06/2010 | 11:37 | Y | N | N | N | Adult pedestrian | | | | | N | Daytime |
| 25/06/2010 | 11:48 | N | Y | N | | Adult cyclist | | | | | N | Daytime |
| 25/06/2010 | 12:38 | N | N | N | S | Adult pedestrian | Hazel grove golf club | Bus stop (a6 southbound) | Dog walking | 3-4 times per week | Y | Daytime |
| 25/06/2010 | 13:27 | N | N | N | N | Adult pedestrian | Torkington rd | Circular route | Recreational | 2 times per week | Y | Daytime |
| 25/06/2010 | 13:27 | N | Y | N | S | Adult cyclist | | | | | N | Daytime |
| 25/06/2010 | 13:35 | N | Y | N | S | Adult cyclist | | | | | N | Daytime |
| 25/06/2010 | 14:28 | N | N | N | N | Adult pedestrian | Hazel grove Petrol station (hazel grove) | Hazel grove | Dog walking | 2-3 times a day | Y | Daytime |
| 25/06/2010 | 15:25 | N | N | N | N | Adult pedestrian | | Racecourse estate | No other transport | Weekly | Y | Daytime |
| 25/06/2010 | 15:58 | N | Y | N | S | Adult pedestrian | | | | | N | Daytime |
| 25/06/2010 | 16:27 | N | N | Y | N | Adult pedestrian | Hazel grove | High lane | Dog walking | Daily | Y | Daytime |
| 25/06/2010 | 17:03 | N | N | N | N | Adult pedestrian | Hazel grove | Fields | Recreational | 2 times per week | Y | Evening |
| 25/06/2010 | 17:09 | Y | N | N | N | Adult cyclist | | | | | N | Evening |
| 25/06/2010 | 17:25 | N | Y | N | S | Adult pedestrian | | | | | N | Evening |
| 25/06/2010 | 17:37 | N | N | N | S | Adult pedestrian | Hazel grove | Mill lane | Recreational | 2-3 times a day | Y | Evening |
| 25/06/2010 | 20:38 | Y | N | N | S | Adult cyclist | | | | | N | Evening |

Site 3

| Date | Time | Ref-used | Missed | Group | Direction To/Arm | Interviewee Type | Q1 – Where Travelling From? | Q2 – Where Travelling To? | Q3 – Why Using Footpath? | Q4 – How Often Use Footpath? | Interview | Period |
|------------|-------|----------|--------|-------|------------------|------------------|-----------------------------|----------------------------|--------------------------|------------------------------|-----------|---------|
| 19/06/2010 | 11:24 | N | N | Y | S | Adult pedestrian | Chatsworth road | Chatsworth road | Recreational | Weekly | Y | Daytime |
| 19/06/2010 | 11:26 | N | N | N | N | Adult pedestrian | Middlewood | Hazel grove | Dog walking | 2-3 times a day | Y | Daytime |
| 19/06/2010 | 11:38 | N | N | N | S | | Marple | New mills | Recreational | First time | Y | Daytime |
| 19/06/2010 | 11:43 | N | N | Y | | | Local | Woods | Recreational | Weekly | Y | Daytime |
| 19/06/2010 | 13:05 | N | N | Y | N | Adult pedestrian | Middlewood | Hazel grove | Recreational | Occasionally | Y | Daytime |
| 19/06/2010 | 13:39 | N | N | Y | S | Adult pedestrian | Round the corner | Woods | Dog walking | Daily | Y | Daytime |
| 19/06/2010 | 15:52 | N | N | Y | S | Adult pedestrian | Home | Home | Dog walking | Daily | Y | Daytime |
| 19/06/2010 | 16:01 | N | N | N | S | Adult pedestrian | Chatsworth road | Down the road | Dog walking | 5-6 times per week | Y | Daytime |
| 19/06/2010 | 16:04 | N | N | N | S | Adult pedestrian | Great moor | End of the road | Recreational | Weekly | Y | Daytime |
| 19/06/2010 | 16:13 | N | N | Y | S | Adult pedestrian | Round the corner | Woods | Dog walking | Weekly | Y | Daytime |
| 19/06/2010 | 16:35 | Y | N | N | S | Adult pedestrian | | | | | N | Daytime |
| 19/06/2010 | 17:10 | Y | N | Y | S | Adult pedestrian | | | | | N | Evening |
| 19/06/2010 | 17:27 | N | N | Y | | Adult pedestrian | Chatsworth | Woods | Dog walking | Weekly | Y | Evening |
| 19/06/2010 | 18:33 | N | N | N | N | Adult pedestrian | Middlewood | Local | Recreational | Daily | Y | Evening |
| 19/06/2010 | 18:33 | N | Y | Y | S | Adult pedestrian | | | | | N | Evening |
| 19/06/2010 | 18:33 | N | Y | N | | Adult pedestrian | | | | | N | Evening |
| 19/06/2010 | 18:44 | N | N | N | S | | Local | Local | Dog walking | Daily | Y | Evening |
| 19/06/2010 | 19:10 | N | N | N | N | Adult pedestrian | Redbrick road | Mill lane | Recreational | 2-3 times a day | Y | Evening |
| 20/06/2010 | 07:28 | N | N | Y | S | Adult pedestrian | Sk7 6jz | Sk7 6jz | Dog walking | Weekly | Y | Early |
| 20/06/2010 | 08:00 | N | N | N | S | Adult pedestrian | Sk7 6dw | Sk7 6dw | Dog walking | 2-3 times a day | Y | Early |
| 20/06/2010 | 08:07 | N | Y | N | S | | | | | | N | Early |
| 20/06/2010 | 08:15 | N | N | N | S/N | Adult pedestrian | Chatsworth road | Chatsworth rd, hazel grove | Dog walking | Weekly | Y | Early |
| 20/06/2010 | 08:19 | N | N | N | N | Adult pedestrian | Sk7 6dw | Sk7 6dw | Dog walking | 2-3 times a day | Y | Early |
| 20/06/2010 | 08:40 | N | N | N | N | Adult pedestrian | Tideswell close | Tideswell close | Dog walking | First time | Y | Early |
| 20/06/2010 | 08:43 | Y | N | Y | N | Adult pedestrian | Mill lane | | | | N | Early |
| 20/06/2010 | 09:07 | N | N | N | S | Adult pedestrian | Sk7 6br | Sk7 6br | Dog walking | 2-3 times a day | Y | Early |
| 20/06/2010 | 09:10 | N | N | N | S | Adult pedestrian | Sk7 6dn | Sk7 6dn | Dog walking | Fortnightly | Y | Early |
| 20/06/2010 | 09:11 | N | N | N | 3 to 1 | Adult pedestrian | Home | Chester road | Dog walking | Daily | Y | Early |
| 20/06/2010 | 09:38 | N | N | Y | S | Adult pedestrian | Mill lane | High lane | Recreational | Fortnightly | Y | Early |
| 20/06/2010 | 09:42 | N | Y | N | N | Adult pedestrian | | | | | N | Early |
| 20/06/2010 | 09:54 | N | Y | N | N | Adult pedestrian | | | | | N | Early |
| 20/06/2010 | 10:05 | N | N | N | 3 to 1 | Adult pedestrian | Hobart close | Field on chester road | Dog walking | Daily | Y | Daytime |
| 20/06/2010 | 10:07 | N | N | N | S | Adult pedestrian | Local | Woods | Dog walking | Daily | Y | Daytime |
| 20/06/2010 | 10:16 | N | Y | N | N | Adult pedestrian | | | | | N | Daytime |
| 20/06/2010 | 10:32 | N | N | N | S | Adult pedestrian | Sk7 6le | Sk7 6le | Recreational | Weekly | Y | Daytime |

| | | | | | | | | | | | | |
|------------|-------|---|---|---|---|------------------|--------------------------|----------------------|--------------|--------------------|---|---------|
| 20/06/2010 | 10:33 | N | N | N | S | Adult pedestrian | Sk7 6ds | Sk7 6ds | Dog walking | Daily | Y | Daytime |
| 20/06/2010 | 10:40 | N | N | N | S | Adult pedestrian | House-chatsworth road | Walking the dog | Dog walking | 2-3 times a day | Y | Daytime |
| 20/06/2010 | 11:22 | N | N | N | N | Adult pedestrian | Woods | Sk7 6ds | Recreational | Daily | Y | Daytime |
| 20/06/2010 | 11:35 | N | N | N | S | Adult pedestrian | Knowsley road | Knowsley road | Dog walking | Daily | Y | Daytime |
| 20/06/2010 | 11:36 | N | N | N | S | Adult pedestrian | Windsor road | Windsor road | Dog walking | Monthly | Y | Daytime |
| 20/06/2010 | 11:50 | N | N | N | S | Adult pedestrian | Mill lane | Mill lane | Dog walking | Weekly | Y | Daytime |
| 20/06/2010 | 12:17 | N | N | N | S | Adult pedestrian | Ashbourne road | Ashbourne road | Recreational | Monthly | Y | Daytime |
| 20/06/2010 | 12:26 | N | N | N | S | Adult pedestrian | Windsor road | Windsor road | Dog walking | Daily | Y | Daytime |
| 20/06/2010 | 12:28 | N | N | N | N | Adult pedestrian | Woods | Mill lane | Dog walking | Weekly | Y | Daytime |
| 20/06/2010 | 13:10 | N | N | N | S | Adult pedestrian | Rising sun (hazel grove) | Poynton | Recreational | First time | Y | Daytime |
| 20/06/2010 | 14:17 | Y | N | N | S | Adult pedestrian | | | | | N | Daytime |
| 20/06/2010 | 14:22 | Y | N | Y | S | Adult cyclist | | | | | N | Daytime |
| 20/06/2010 | 14:28 | Y | N | Y | | Adult pedestrian | | | | | N | Daytime |
| 20/06/2010 | 15:25 | N | N | N | S | Adult pedestrian | Hazel grove | Woods | Dog walking | Weekly | Y | Daytime |
| 20/06/2010 | 16:12 | N | N | Y | S | Adult pedestrian | Chatsworth | Woods | Recreational | Daily | Y | Daytime |
| 20/06/2010 | 16:46 | N | N | N | S | Adult pedestrian | Loccal | Woods | Dog walking | 2 times per week | Y | Daytime |
| 20/06/2010 | 16:48 | N | N | N | N | Adult pedestrian | Marple | Marple | Recreational | Daily | Y | Daytime |
| 20/06/2010 | 16:50 | N | N | N | S | | Robin hood | All round | Recreational | Daily | Y | Daytime |
| 20/06/2010 | 16:52 | N | N | N | N | | Hazel grove | Poynton | Recreational | Never | Y | Daytime |
| 20/06/2010 | 16:52 | N | Y | Y | N | Adult pedestrian | | | | | N | Daytime |
| 20/06/2010 | 17:34 | N | N | N | S | Adult pedestrian | Home | Fields | Dog walking | Daily | Y | Evening |
| 20/06/2010 | 17:36 | Y | N | N | S | Adult pedestrian | | | | | N | Evening |
| 20/06/2010 | 17:48 | N | N | N | N | Adult pedestrian | Mill lane | Home | Dog walking | Daily | Y | Evening |
| 20/06/2010 | 18:35 | Y | N | Y | S | Adult pedestrian | | | | | N | Evening |
| 20/06/2010 | 18:54 | Y | N | Y | S | Adult pedestrian | | | | | N | Evening |
| 20/06/2010 | 19:10 | Y | N | N | N | Adult cyclist | | | | | N | Evening |
| 20/06/2010 | 19:13 | Y | N | N | S | Adult pedestrian | | | | | N | Evening |
| 20/06/2010 | 19:28 | N | N | N | S | Adult pedestrian | Home | Woods/fields | Recreational | 3-4 times per week | Y | Evening |
| 20/06/2010 | 19:32 | Y | N | N | N | Adult pedestrian | | | | | N | Evening |
| 25/06/2010 | 13:08 | N | Y | Y | S | Adult pedestrian | | | | | N | Daytime |
| 25/06/2010 | 14:18 | Y | N | N | N | Adult pedestrian | | | | | N | Daytime |
| 25/06/2010 | 14:23 | Y | N | N | N | | | | | | N | Daytime |
| 25/06/2010 | 15:47 | Y | N | N | S | | | | | | N | Daytime |
| 25/06/2010 | 16:08 | N | N | N | N | Adult pedestrian | The woods | Home/chatsworth road | Dog walking | 3-4 times per week | Y | Daytime |
| 25/06/2010 | 16:22 | Y | N | N | N | Adult pedestrian | | | | | N | Daytime |
| 25/06/2010 | 16:52 | N | N | Y | N | Adult pedestrian | Woods | Home | Dog walking | Daily | Y | Daytime |
| 25/06/2010 | 16:53 | N | Y | Y | S | Adult pedestrian | | | | | N | Daytime |
| 25/06/2010 | 16:58 | Y | N | Y | N | Adult pedestrian | | | | | N | Daytime |
| 25/06/2010 | 17:08 | N | N | N | N | Adult pedestrian | Woods | Home | Dog walking | 3-4 times per week | Y | Evening |
| 25/06/2010 | 17:37 | N | N | N | S | Adult pedestrian | Shops | Home | Shopping | Daily | Y | Evening |
| 25/06/2010 | 18:13 | N | N | N | S | Adult pedestrian | Mill lane | The woods | Dog walking | Daily | Y | Evening |

| | | | | | | | | | | | | |
|------------|-------|---|---|---|---|------------------|--------------------------------|---|---------------------------|--------------------|---|---------|
| 25/06/2010 | 18:23 | N | N | Y | S | Adult pedestrian | Hazel grove | The woods for camping | Best route to destination | Rarely | Y | Evening |
| 25/06/2010 | 18:26 | N | N | Y | S | Adult pedestrian | Local | The woods for camping | Best route to destination | Rarely | Y | Evening |
| 25/06/2010 | 18:37 | N | Y | N | N | Adult pedestrian | | | | | N | Evening |
| 25/06/2010 | 18:45 | N | N | N | S | Adult pedestrian | Chatsworth road | Poynton | Best route to destination | Daily | Y | Evening |
| 25/06/2010 | 19:34 | N | N | Y | N | Adult pedestrian | Pub | Pub | Recreational | Daily | Y | Evening |
| 25/06/2010 | 20:01 | N | Y | Y | S | Adult cyclist | | | | | N | Evening |
| 25/06/2010 | 20:01 | Y | N | N | S | Adult pedestrian | | | | | N | Evening |
| 25/06/2010 | 20:17 | N | N | N | N | Adult pedestrian | Woods | Just for a wonder about | Recreational | 5-6 times per week | Y | Evening |
| 02/07/2010 | 07:12 | N | N | N | S | Adult pedestrian | Mill lane | Woods and back | Dog walking | Daily | Y | Early |
| 02/07/2010 | 09:50 | N | N | N | W | Adult pedestrian | Hazel grove ie huxton rd a6 | Circular route to middlewood way | Recreational | Daily | Y | Early |
| 02/07/2010 | 10:25 | N | N | N | S | Adult pedestrian | Sk7 6an | Circular walk back home | Dog walking | Daily | Y | Daytime |
| 02/07/2010 | 10:29 | N | N | N | N | Adult pedestrian | Middlewood area | North to hazel grove South on route back | Best route to destination | Fortnightly | Y | Daytime |
| 02/07/2010 | 10:30 | N | N | N | S | Adult pedestrian | North home | home | Recreational | 5-6 times per week | Y | Daytime |
| 02/07/2010 | 10:35 | N | N | N | S | Adult pedestrian | Home | To middlewood area | Recreational | Fortnightly | Y | Daytime |
| 02/07/2010 | 10:40 | N | N | N | S | Adult pedestrian | Home | Friends house hazel grove area | Recreational | 3-4 times per week | Y | Daytime |
| 02/07/2010 | 11:10 | N | N | N | S | Adult pedestrian | Home sk7 6ep | Using facility for fresh air walk | Dog walking | 3-4 times per week | Y | Daytime |
| 02/07/2010 | 11:25 | N | N | N | N | Adult pedestrian | Chatsworth road hazel grove | Circular run | Dog walking | Daily | Y | Daytime |
| 02/07/2010 | 11:26 | N | N | N | S | Adult pedestrian | Hazel grove area (estate) | Circular route | Dog walking | Daily | Y | Daytime |
| 02/07/2010 | 11:40 | N | N | N | S | Adult pedestrian | Sk7 chatsworth road area | Circular walk | Dog walking | First time | Y | Daytime |
| 02/07/2010 | 11:54 | N | N | N | S | Adult pedestrian | Sk7 6dw mill lane | Circular walk | Dog walking | 5-6 times per week | Y | Daytime |
| 02/07/2010 | 12:00 | N | N | N | S | Adult pedestrian | Mill lane | Circular walk | Dog walking | 5-6 times per week | Y | Daytime |
| 02/07/2010 | 12:15 | N | N | N | N | Adult pedestrian | Work riding stables (west) | Mill lane | Going to work | Daily | Y | Daytime |
| 02/07/2010 | 12:25 | N | N | N | N | Adult pedestrian | South | North mill lane | Recreational | 3-4 times per week | Y | Daytime |
| 02/07/2010 | 12:30 | N | N | N | N | Adult pedestrian | A6 buxton rd | Mill lane | Dog walking | Daily | Y | Daytime |
| 02/07/2010 | 13:00 | N | N | N | S | Adult pedestrian | Mill lane hazel grove | Circular trip | Dog walking | 5-6 times per week | Y | Daytime |
| 02/07/2010 | 13:15 | N | N | N | W | Adult pedestrian | Higher poynton | Circular walk | Recreational | First time | Y | Daytime |
| 02/07/2010 | 13:25 | N | N | N | S | Adult pedestrian | Home/chatsworth rd area | Circular trip | Dog walking | Daily | Y | Daytime |

Site 4

| Date | Time | Ref-used | Missed | Group | Direction To/Arm | Interviewee Type | Q1 – Where Travelling From? | Q2 – Where Travelling To? | Q3 – Why Using Footpath? | Q4 – How Often Use Footpath? | Interview | Period |
|------------|-------|----------|--------|-------|------------------|------------------|-----------------------------|---------------------------|--------------------------|------------------------------|-----------|---------|
| 19/06/2010 | 07:17 | N | N | N | S | Adult pedestrian | Hazel grove | Poynton park | Recreational | 3-4 times per week | Y | Early |
| 19/06/2010 | 07:27 | N | N | N | N | Adult pedestrian | London road n | Tesco shop | Shopping | Daily | Y | Early |
| 19/06/2010 | 07:34 | N | N | N | S | Adult pedestrian | Tesco shop | London rd n | Shopping | Daily | Y | Early |
| 19/06/2010 | 07:35 | N | N | N | N | Adult pedestrian | Towers rd | Tesco shop | Shopping | Daily | Y | Early |
| 19/06/2010 | 07:36 | Y | N | N | S | Adult pedestrian | | | | | N | Early |
| 19/06/2010 | 07:40 | N | N | N | S | Adult pedestrian | Tesco shop | Towers rd | Shopping | Daily | Y | Early |
| 19/06/2010 | 08:01 | N | N | N | S | Adult pedestrian | Hazel grove | Poynton | Going to work | 3-4 times per week | Y | Early |
| 19/06/2010 | 08:15 | N | N | N | S | Adult pedestrian | Hazel grove | Garden centre | Going to work | Daily | Y | Early |
| 19/06/2010 | 08:20 | Y | N | N | S | Adult pedestrian | | | | | N | Early |
| 19/06/2010 | 08:27 | N | N | N | N | Adult pedestrian | Poynton | Devonshire rd | Recreational | 2 times per week | Y | Early |
| 19/06/2010 | 08:28 | N | N | N | S | Adult pedestrian | Cheadle hulme | Lyne park | Recreational | Monthly | Y | Early |
| 19/06/2010 | 08:36 | N | N | N | S | Adult pedestrian | Lawrence rd h g | Poynton pool | Recreational | 3-4 times per week | Y | Early |
| 19/06/2010 | 08:39 | Y | N | N | N | Adult pedestrian | | | | | N | Early |
| 19/06/2010 | 08:44 | N | N | N | N | Adult pedestrian | Beechwood/□ondon rd n | Tesco | Shopping | Weekly | Y | Early |
| 19/06/2010 | 08:49 | N | N | Y | S | Adult pedestrian | Macclesfield rd | Poynton pool | Recreational | Weekly | Y | Early |
| 19/06/2010 | 08:54 | N | N | N | S | Adult pedestrian | Tesco | Beechwood – □ondon rd | Shopping | Weekly | Y | Early |
| 19/06/2010 | 09:03 | N | N | N | S | Adult pedestrian | Lyme park | Poynton | Recreational | 2 times per week | Y | Early |
| 19/06/2010 | 09:11 | N | N | N | S | Adult pedestrian | Chatsworth road | Poynton pool | Recreational | 3-4 times per week | Y | Early |
| 19/06/2010 | 09:19 | N | N | N | S | Adult pedestrian | 5 ways hazel grove | Bramhall | Recreational | 3-4 times per week | Y | Early |
| 19/06/2010 | 09:25 | N | N | N | N | Adult pedestrian | Poynton | Bulls head hazel grove | Going to work | 5-6 times per week | Y | Early |
| 19/06/2010 | 09:27 | N | N | N | S | Adult pedestrian | 5 ways | Brookside garden centre | Going to work | 3-4 times per week | Y | Early |
| 19/06/2010 | 09:33 | N | N | N | S | Adult pedestrian | Hazel grove | Garden centre | Shopping | Weekly | Y | Early |
| 19/06/2010 | 09:40 | N | N | Y | S | Adult pedestrian | Hazel grove | Poynton | Recreational | Daily | Y | Early |
| 19/06/2010 | 09:40 | N | Y | Y | S | | | | | | N | Early |
| 19/06/2010 | 09:54 | N | Y | Y | S | | | | | | N | Early |
| 19/06/2010 | 09:56 | N | N | Y | S | Adult pedestrian | 5 ways | Brookside garden centre | Going to work | Daily | Y | Early |
| 19/06/2010 | 09:57 | N | N | N | S | Adult pedestrian | Hazel grove | Brookside garden centre | Going to work | Weekly | Y | Early |
| 19/06/2010 | 10:07 | N | N | N | N | Adult pedestrian | Poynton | Hazel grove station | Going to train station | Monthly | Y | Daytime |
| 19/06/2010 | 10:10 | N | N | N | S | Adult pedestrian | High lane | Hazel grove | Recreational | Weekly | Y | Daytime |
| 19/06/2010 | 10:21 | N | N | N | S | Adult cyclist | Hazel grove | Poynton-vernon arms | Going to work | 5-6 times per week | Y | Daytime |
| 19/06/2010 | 10:36 | N | N | N | S | Adult pedestrian | Hesel grove | Poynton | Dog walking | Monthly | Y | Daytime |
| 19/06/2010 | 10:38 | N | N | N | S | Adult pedestrian | Stokcport | Brookside garden centre | Going to work | Weekly | Y | Daytime |
| 19/06/2010 | 10:45 | Y | N | N | N | Adult pedestrian | | | | | N | Daytime |
| 19/06/2010 | 10:48 | N | N | N | S | Adult pedestrian | Sk7 6ds | Garden centre | Access to garden centre | Weekly | Y | Daytime |
| 19/06/2010 | 10:53 | Y | N | N | S | Adult pedestrian | | | | | N | Daytime |
| 19/06/2010 | 10:55 | N | Y | N | S | Adult pedestrian | | | | | N | Daytime |

| | | | | | | | | | | | | |
|------------|-------|---|---|---|---|------------------|--------------------------|-------------------------|---------------------------|--------------------|---|---------|
| 19/06/2010 | 10:55 | Y | N | N | S | | | | | | N | Daytime |
| 19/06/2010 | 10:56 | N | N | N | S | Adult pedestrian | Sk7-fiveways | Brookside | Recreational | Weekly | Y | Daytime |
| 19/06/2010 | 10:57 | N | N | Y | N | | SK12 1dd | Stockport | Recreational | Weekly | Y | Daytime |
| 19/06/2010 | 11:07 | Y | N | N | N | Adult pedestrian | | | | | N | Daytime |
| 19/06/2010 | 11:08 | N | N | N | N | Adult pedestrian | Brookside garden centre | Sk7 6ds | Recreational | Weekly | Y | Daytime |
| 19/06/2010 | 11:20 | N | N | Y | N | Adult pedestrian | Poynton | Bramhall park | Recreational | Monthly | Y | Daytime |
| 19/06/2010 | 11:30 | Y | N | N | S | | | | | | N | Daytime |
| 19/06/2010 | 11:37 | N | N | N | S | Adult pedestrian | Chastworth rd | Brookside | Shopping | Weekly | Y | Daytime |
| 19/06/2010 | 11:38 | N | N | N | N | Adult pedestrian | Poynton | Hazel grove | Dog walking | Monthly | Y | Daytime |
| 19/06/2010 | 11:55 | N | N | N | S | Adult pedestrian | Alma road | Garden centre | Recreational | Weekly | Y | Daytime |
| 19/06/2010 | 11:56 | N | N | Y | S | Adult pedestrian | Bramhall | Poynton | Recreational | Weekly | Y | Daytime |
| 19/06/2010 | 12:00 | N | N | N | N | Adult pedestrian | Poynton | Bramhall | Recreational | Weekly | Y | Daytime |
| 19/06/2010 | 12:02 | N | N | Y | S | Adult pedestrian | Hazel grove | Garden centre | Recreational | Monthly | Y | Daytime |
| 19/06/2010 | 12:03 | N | N | N | S | Adult pedestrian | Chatsworth rd – h grove | Brookside garden centre | Shopping | Weekly | Y | Daytime |
| 19/06/2010 | 12:09 | N | N | Y | S | Adult pedestrian | Hazel grove | Brookside garden centre | Shopping | 3-4 times per week | Y | Daytime |
| | | | | | | | Ashbourne rd-hazel grove | | | | | |
| 19/06/2010 | 12:13 | N | N | Y | S | Adult pedestrian | grove | Brookside garden centre | Shopping | Weekly | Y | Daytime |
| 19/06/2010 | 12:19 | N | N | N | N | Adult pedestrian | London rd north | Tesco shop | Shopping | Daily | Y | Daytime |
| 19/06/2010 | 12:22 | N | N | N | N | Adult pedestrian | Brookside garden centre | Hazel grove | Shopping | Weekly | Y | Daytime |
| 19/06/2010 | 12:28 | Y | N | N | N | Adult pedestrian | | | | | N | Daytime |
| 19/06/2010 | 12:40 | N | N | Y | S | Adult pedestrian | Harlech drive | Brookside garden centre | Recreational | Occasionally | Y | Daytime |
| 19/06/2010 | 12:45 | N | N | N | S | Adult pedestrian | Bramhall | Poynton | Recreational | Weekly | Y | Daytime |
| 19/06/2010 | 12:51 | N | N | N | N | Adult pedestrian | Poynton | Hazel grove station | Going to train station | 3-4 times per week | Y | Daytime |
| 19/06/2010 | 12:58 | N | N | N | S | Adult pedestrian | Ashbourne h grove | Poynton park | Recreational | Monthly | Y | Daytime |
| 19/06/2010 | 12:59 | N | N | Y | N | Adult pedestrian | Brookside garden centre | Harlech drive | Recreational | Occasionally | Y | Daytime |
| 19/06/2010 | 13:12 | N | N | Y | N | Adult pedestrian | Poynton garden centre | Hazel grove | Shopping | Weekly | Y | Daytime |
| 19/06/2010 | 13:21 | Y | N | Y | N | Adult pedestrian | | | | | N | Daytime |
| 19/06/2010 | 13:22 | N | N | N | S | Adult pedestrian | Knowsley-h grove | Brook | Recreational | Monthly | Y | Daytime |
| 19/06/2010 | 13:26 | N | N | N | S | Adult pedestrian | Hazel grove | Garden centre | Going to work | Weekly | Y | Daytime |
| 19/06/2010 | 13:29 | N | N | Y | N | Adult cyclist | Poynton | 5 ways-hazel grove | Going to work | 3-4 times per week | Y | Daytime |
| 19/06/2010 | 13:36 | N | N | N | N | Adult pedestrian | Brookside garden centre | 5 ways-hazel grove | Best route to destination | 3-4 times per week | Y | Daytime |
| 19/06/2010 | 13:39 | N | N | Y | N | Adult pedestrian | Brookside garden centre | Hazel grove | Best route to destination | Monthly | Y | Daytime |
| 19/06/2010 | 13:48 | N | N | N | N | Adult pedestrian | Brookside garden centre | Hazel grove | Shopping | Monthly | Y | Daytime |
| 19/06/2010 | 13:49 | Y | N | Y | N | Adult pedestrian | | | | | N | Daytime |
| 19/06/2010 | 13:56 | N | N | N | S | Adult pedestrian | H grove | Brookside garden centre | Shopping | Monthly | Y | Daytime |
| 19/06/2010 | 13:59 | N | N | Y | S | Adult pedestrian | Garden centre | Poynton | Access to garden centre | Monthly | Y | Daytime |
| 19/06/2010 | 14:06 | N | N | Y | N | Adult pedestrian | Poynton | Bramhall | Recreational | Weekly | Y | Daytime |
| 19/06/2010 | 14:07 | N | N | Y | N | Adult pedestrian | H grove | Hazel grove | Dog walking | Weekly | Y | Daytime |
| 19/06/2010 | 14:08 | N | Y | N | S | Adult pedestrian | | | | | N | Daytime |
| 19/06/2010 | 14:25 | N | N | N | N | Adult pedestrian | Poynton | H grove | Recreational | Fortnightly | Y | Daytime |
| 19/06/2010 | 14:27 | N | Y | N | N | Adult pedestrian | | | | | N | Daytime |

| | | | | | | | | | | | | |
|------------|-------|---|---|---|---|------------------|-------------------------|-------------------|---------------------------|--------------------|---|---------|
| 19/06/2010 | 14:28 | N | N | Y | N | Adult pedestrian | Poynton | Heavely stockport | Recreational | Occasionally | Y | Daytime |
| 19/06/2010 | 14:30 | N | N | N | S | Adult pedestrian | H grove | Garden centre | Shopping | Occasionally | Y | Daytime |
| 19/06/2010 | 14:31 | N | N | Y | S | Adult pedestrian | H grove | Poynton | Recreational | Occasionally | Y | Daytime |
| 19/06/2010 | 14:34 | N | N | Y | S | Adult pedestrian | H grove | Garden centre | Recreational | Monthly | Y | Daytime |
| 19/06/2010 | 14:38 | N | N | Y | S | Adult pedestrian | Stockport | Poynton | Shopping | Weekly | Y | Daytime |
| 19/06/2010 | 14:44 | N | N | N | S | Adult pedestrian | H grove | Garden centre | Recreational | 2 times per week | Y | Daytime |
| 19/06/2010 | 14:45 | N | N | N | S | Adult pedestrian | H grove | H grove | Recreational | 3-4 times per week | Y | Daytime |
| 19/06/2010 | 14:46 | N | Y | N | N | Adult pedestrian | | | | | N | Daytime |
| 19/06/2010 | 14:47 | N | N | Y | N | Adult pedestrian | Poynton | H grove | Recreational | Fortnightly | Y | Daytime |
| 19/06/2010 | 14:48 | N | N | Y | N | Adult pedestrian | Garden centre | H grove | Shopping | Occasionally | Y | Daytime |
| 19/06/2010 | 14:49 | N | N | N | N | Adult pedestrian | Garden | H grove | Shopping | Weekly | Y | Daytime |
| 19/06/2010 | 14:52 | N | N | N | S | Adult pedestrian | H grove | Garden centre | Shopping | Weekly | Y | Daytime |
| 19/06/2010 | 14:57 | N | N | N | N | Adult pedestrian | Poynton | H grove | Recreational | Weekly | Y | Daytime |
| 19/06/2010 | 14:59 | N | N | N | S | Adult pedestrian | Bramhall | Poynton | Recreational | 3-4 times per week | Y | Daytime |
| 19/06/2010 | 15:08 | Y | N | N | N | Adult pedestrian | | | | | N | Daytime |
| 19/06/2010 | 15:10 | Y | N | N | N | Adult pedestrian | | | | | N | Daytime |
| 19/06/2010 | 15:12 | N | N | N | S | Adult pedestrian | | | | Weekly | Y | Daytime |
| 19/06/2010 | 15:14 | N | N | N | S | | Hazel grove | Poynton pool | Recreational | Daily | Y | Daytime |
| 19/06/2010 | 15:15 | N | N | Y | N | Adult pedestrian | Garden centre | H grove | Recreational | Weekly | Y | Daytime |
| 19/06/2010 | 15:16 | N | N | N | N | Adult pedestrian | Hazel grove round block | H grove | Recreational | Weekly | Y | Daytime |
| 19/06/2010 | 15:18 | N | N | N | S | Adult pedestrian | Poynton | H grove | Shopping | 3-4 times per week | Y | Daytime |
| 19/06/2010 | 15:19 | N | N | N | S | Adult pedestrian | H grove | Poynton | Best route to destination | 2 times per week | Y | Daytime |
| 19/06/2010 | 15:20 | N | N | N | S | Adult pedestrian | H grove | Garden centre | Shopping | 2 times per week | Y | Daytime |
| 19/06/2010 | 15:24 | N | N | N | S | Adult pedestrian | H grove | Poynton | Dog walking | 2 times per week | Y | Daytime |
| 19/06/2010 | 15:31 | N | N | N | S | Adult pedestrian | H grove | Garden centre | Recreational | Weekly | Y | Daytime |
| 19/06/2010 | 15:33 | N | N | Y | S | Adult pedestrian | H grove | Garden centre | Shopping | 2 times per week | Y | Daytime |
| 19/06/2010 | 15:38 | N | N | N | S | Adult pedestrian | H grove | Garden centre | Shopping | 5-6 times per week | Y | Daytime |
| 19/06/2010 | 15:38 | N | Y | N | S | Adult pedestrian | | | | | N | Daytime |
| 19/06/2010 | 15:40 | N | N | N | S | Adult pedestrian | Garden centre | H grove | Recreational | 2 times per week | Y | Daytime |
| 19/06/2010 | 15:43 | N | N | Y | | Adult pedestrian | Garden centre | H grove | Recreational | 2 times per week | Y | Daytime |
| 19/06/2010 | 15:46 | N | N | N | S | Adult pedestrian | H grove | H grove | Dog walking | 5-6 times per week | Y | Daytime |
| 19/06/2010 | 15:47 | N | N | Y | | Adult pedestrian | Garden centre | H grove | Recreational | 2 times per week | Y | Daytime |
| 19/06/2010 | 15:48 | N | N | N | N | Adult pedestrian | Garden centre | H grove | Recreational | 2 times per week | Y | Daytime |
| 19/06/2010 | 15:49 | N | Y | N | S | Adult pedestrian | | | | | N | Daytime |
| 19/06/2010 | 15:52 | N | N | N | N | Adult pedestrian | Ped | H grove | Recreational | Daily | Y | Daytime |
| 19/06/2010 | 15:52 | N | Y | N | N | Adult pedestrian | | | | | N | Daytime |
| 19/06/2010 | 15:55 | N | N | N | N | Adult pedestrian | Poynton | Hazel grove | Dog walking | Daily | Y | Daytime |
| 19/06/2010 | 15:56 | N | N | N | N | Adult pedestrian | Poynton | Hazel grove | Dog walking | Daily | Y | Daytime |
| 19/06/2010 | 15:58 | N | N | N | S | Adult pedestrian | Garden centre | H grove | Recreational | Fortnightly | Y | Daytime |
| 19/06/2010 | 15:59 | N | N | N | N | Adult pedestrian | Poynton | H grove | Recreational | Occasionally | Y | Daytime |
| 19/06/2010 | 16:03 | N | N | N | N | Adult pedestrian | Garden centre | Home.h grove | Shopping | Weekly | Y | Daytime |

| | | | | | | | | | | | | |
|------------|-------|---|---|---|---|------------------|------------------------|---------------|---------------------------|--|---|---------|
| 19/06/2010 | 16:07 | Y | N | N | N | Adult pedestrian | | | | | N | Daytime |
| 19/06/2010 | 16:12 | N | Y | N | N | Adult pedestrian | | | | | N | Daytime |
| 19/06/2010 | 16:12 | N | N | N | S | Adult pedestrian | H grove | Poynton | Recreational | Monthly | Y | Daytime |
| 19/06/2010 | 16:20 | N | N | N | S | Adult pedestrian | Macclesfield road | Poynton pool | Recreational | 2-3 times a day | Y | Daytime |
| 19/06/2010 | 16:21 | N | Y | N | N | Adult pedestrian | | | | | N | Daytime |
| 19/06/2010 | 16:24 | N | N | Y | | Adult pedestrian | Millbrook | Poynton | Recreational | Weekly | Y | Daytime |
| 19/06/2010 | 16:28 | Y | N | N | S | Adult pedestrian | | | | | N | Daytime |
| 19/06/2010 | 16:38 | N | N | N | N | Adult pedestrian | Gorton via saddleworth | Brookside | Recreational | Weekly | Y | Daytime |
| 19/06/2010 | 16:40 | N | N | Y | S | Adult pedestrian | Hazel grove | Poynton pool | Dog walking | Weekly | Y | Daytime |
| 19/06/2010 | 16:40 | N | Y | N | N | | | | | | N | Daytime |
| 19/06/2010 | 16:50 | N | N | N | S | Adult pedestrian | H grove | Poynton | Recreational | 2-3 times a day | Y | Daytime |
| 19/06/2010 | 16:51 | N | N | N | S | Adult pedestrian | Heavily | Garden centre | Recreational | Daily | Y | Daytime |
| 19/06/2010 | 16:53 | N | Y | N | N | Adult pedestrian | | | | | N | Daytime |
| 19/06/2010 | 16:53 | N | Y | N | S | Adult pedestrian | | | | | N | Daytime |
| 19/06/2010 | 16:56 | N | Y | N | N | Adult pedestrian | Garden centre | Hazel grove | | | N | Daytime |
| 19/06/2010 | 16:57 | N | N | N | S | Adult pedestrian | 5 ways | Towers rd | Shopping | 5-6 times per week | Y | Daytime |
| 19/06/2010 | 16:58 | N | Y | N | N | Adult pedestrian | | | | | N | Daytime |
| 19/06/2010 | 16:58 | N | Y | N | N | Adult pedestrian | | | | | N | Daytime |
| 19/06/2010 | 17:08 | Y | N | N | S | Adult pedestrian | | | | | N | Evening |
| 19/06/2010 | 17:09 | N | N | N | S | Adult pedestrian | H grove | Poynton | Recreational | 2 times per week | Y | Evening |
| 19/06/2010 | 17:13 | N | N | N | N | Adult pedestrian | Garden | Hazel grove | Going to work | Weekly | Y | Evening |
| 19/06/2010 | 17:14 | N | N | N | N | Adult pedestrian | Poynton | Offerton | Recreational | Fortnightly | Y | Evening |
| 19/06/2010 | 17:15 | N | Y | N | N | Adult pedestrian | | | | | N | Evening |
| 19/06/2010 | 17:16 | N | N | N | S | Adult pedestrian | H grove | Poynton | Recreational | Weekly | Y | Evening |
| 19/06/2010 | 17:25 | N | N | N | N | Adult pedestrian | Poynton | H grove | Best route to destination | 3-4 times per week | Y | Evening |
| 19/06/2010 | 17:27 | N | N | N | N | Adult pedestrian | Poynton | H grove | Dog walking | Daily | Y | Evening |
| 19/06/2010 | 17:29 | N | N | N | S | Adult pedestrian | H grove | Poynton | Best route to destination | Daily | Y | Evening |
| 19/06/2010 | 17:45 | Y | N | N | N | Adult pedestrian | | | | | N | Evening |
| 19/06/2010 | 17:47 | N | N | N | S | Adult pedestrian | H grove | Poynton | Recreational | Fortnightly More than 3 times a day | Y | Evening |
| 19/06/2010 | 17:59 | N | N | N | N | Adult pedestrian | Poynton | H grove | Shopping | day | Y | Evening |
| 19/06/2010 | 18:05 | Y | N | Y | N | Adult pedestrian | | | | | N | Evening |
| 19/06/2010 | 18:25 | Y | N | N | S | Adult pedestrian | | | | | N | Evening |
| 19/06/2010 | 18:49 | Y | N | N | S | Adult pedestrian | | | | | N | Evening |
| 19/06/2010 | 18:55 | Y | N | N | N | Adult pedestrian | | | | | N | Evening |
| 19/06/2010 | 19:30 | N | N | N | S | Adult pedestrian | H grove | Poynton pool | Dog walking | First time | Y | Evening |
| 19/06/2010 | 19:36 | N | N | N | N | Adult pedestrian | Poynton | H grove | Recreational | Monthly | Y | Evening |
| 19/06/2010 | 19:45 | N | N | N | S | Adult pedestrian | H grove | Poynton | Recreational | Weekly | Y | Evening |
| 19/06/2010 | 19:48 | N | N | N | S | Adult pedestrian | H grove | Poynton | Recreational | Weekly | Y | Evening |
| 19/06/2010 | 19:49 | N | Y | N | S | Adult pedestrian | | | | | N | Evening |
| 19/06/2010 | 19:50 | N | N | N | N | Adult pedestrian | Poynton pool | H grove | Recreational | Occasionally | Y | Evening |

| | | | | | | | | | | | | |
|------------|-------|---|---|---|---|------------------|-------------------|-----------------------|-------------------------|--------------------|---|---------|
| 20/06/2010 | 07:23 | N | Y | N | S | Adult pedestrian | | | | | N | Early |
| 20/06/2010 | 07:36 | N | N | N | S | Adult pedestrian | Hazel grove | | Recreational | Fortnightly | Y | Early |
| 20/06/2010 | 07:58 | N | Y | N | S | Adult pedestrian | | | Recreational | | N | Early |
| 20/06/2010 | 08:05 | N | N | N | N | Adult pedestrian | Poynton | | Shopping | 2 times per week | Y | Early |
| 20/06/2010 | 08:12 | Y | N | N | N | Adult pedestrian | | | | | N | Early |
| 20/06/2010 | 09:03 | N | N | N | S | Adult pedestrian | | Hazel grove | Shopping | Weekly | Y | Early |
| 20/06/2010 | 09:13 | N | N | Y | S | Adult pedestrian | Sk12 1eh | Sk12 1eh | Recreational | First time | Y | Early |
| 20/06/2010 | 09:15 | Y | N | N | S | Adult cyclist | | | | | N | Early |
| 20/06/2010 | 09:24 | N | Y | N | N | Adult pedestrian | | | | | N | Early |
| 20/06/2010 | 09:25 | Y | N | N | S | Adult cyclist | | | | | N | Early |
| 20/06/2010 | 09:27 | N | Y | N | N | Adult cyclist | | | | | N | Early |
| 20/06/2010 | 09:29 | N | Y | N | N | Adult cyclist | | | | | N | Early |
| 20/06/2010 | 09:33 | N | Y | N | N | Adult cyclist | | | | | N | Early |
| 20/06/2010 | 09:34 | N | Y | N | S | Adult cyclist | | | | | N | Early |
| 20/06/2010 | 09:35 | N | N | N | S | | Hazel grove | Poynton | Recreational | Rarely | Y | Early |
| 20/06/2010 | 09:40 | N | N | Y | S | Adult pedestrian | Hazel grove | High lane | Recreational | 2 times per week | Y | Early |
| 20/06/2010 | 09:40 | N | N | N | S | | SK7 6jt | Brookside g/c | | 3-4 times per week | Y | Early |
| 20/06/2010 | 09:43 | N | N | N | S | Adult pedestrian | Hazel sk7 6ej | Poynton | Going to church | 2-3 times a day | Y | Early |
| 20/06/2010 | 09:46 | Y | N | N | S | Adult pedestrian | | | | | N | Early |
| 20/06/2010 | 09:58 | N | N | N | S | Adult pedestrian | Hazel grove | Poynton garden centre | Going to work | 2 times per week | Y | Early |
| 20/06/2010 | 09:59 | N | N | Y | S | Adult pedestrian | Hazel grove | | Recreational | 2 times per week | Y | Early |
| 20/06/2010 | 10:06 | N | N | N | N | Adult pedestrian | Poynton | Bus stop-hazel grove | Going to bus stop | Daily | Y | Daytime |
| 20/06/2010 | 10:12 | N | N | N | S | Adult pedestrian | Hazel grove | Garden centre | Access to garden centre | Monthly | Y | Daytime |
| 20/06/2010 | 10:15 | N | N | N | S | Adult pedestrian | Hazel grove | Poynton | Recreational | Occasionally | Y | Daytime |
| 20/06/2010 | 10:18 | N | N | Y | S | Adult pedestrian | Hazel grove | Poynton and back | Dog walking | Daily | Y | Daytime |
| 20/06/2010 | 10:29 | N | N | N | N | Adult pedestrian | House in poynton | Hazel grove | Shopping | Weekly | Y | Daytime |
| 20/06/2010 | 10:38 | N | N | N | S | Adult pedestrian | Tesco hazel grove | Garden centre | Recreational | 2 times per week | Y | Daytime |
| 20/06/2010 | 10:58 | N | N | N | S | Adult pedestrian | Hazel grove | Gold club | Recreational | Fortnightly | Y | Daytime |
| 20/06/2010 | 11:10 | N | N | Y | S | Adult pedestrian | Hazel grove shops | Garden centre | Recreational | 2 times per week | Y | Daytime |
| 20/06/2010 | 11:21 | N | N | N | N | Adult pedestrian | Towers rd poynton | Hazel grove | Going to bus stop | Weekly | Y | Daytime |
| 20/06/2010 | 11:30 | N | N | Y | N | Adult pedestrian | Hazel grove | Garden centre & back | Access to garden centre | 2 times per week | Y | Daytime |
| 20/06/2010 | 11:42 | Y | N | Y | S | Adult pedestrian | | | | | N | Daytime |
| 20/06/2010 | 11:45 | N | N | N | S | Adult pedestrian | Hazel grove | Garden centre | Going to work | 5-6 times per week | Y | Daytime |
| 20/06/2010 | 11:50 | N | N | Y | N | Adult pedestrian | Poynton | Hazel grove | Going to train station | Rarely | Y | Daytime |
| 20/06/2010 | 11:51 | N | N | Y | N | Adult pedestrian | Poynton pool | Hazel grove | Recreational | Weekly | Y | Daytime |
| 20/06/2010 | 12:00 | N | N | N | N | Adult pedestrian | Towers rd poynton | Hazel grove | Shopping | Weekly | Y | Daytime |
| 20/06/2010 | 12:00 | N | N | N | | | SK7 6er | SK7 6er | Access to garden centre | 2 times per week | Y | Daytime |
| 20/06/2010 | 12:05 | N | N | Y | S | Adult pedestrian | Hazel grove | The canal poynton | Recreational | 3-4 times per week | Y | Daytime |
| 20/06/2010 | 12:15 | N | Y | Y | N | Adult cyclist | | | | | N | Daytime |
| 20/06/2010 | 12:19 | Y | N | N | S | Adult pedestrian | | | | | N | Daytime |
| 20/06/2010 | 12:20 | N | Y | N | N | Adult pedestrian | | | | | N | Daytime |

| | | | | | | | | | | | | | |
|------------|-------|---|---|---|---|------------------|-------------------------------------|-------------------------|-------------------------|--------------------|--|---|---------|
| 20/06/2010 | 12:22 | N | Y | N | N | Adult cyclist | | | | | | N | Daytime |
| 20/06/2010 | 12:23 | Y | N | N | S | Adult pedestrian | | | | | | N | Daytime |
| 20/06/2010 | 12:25 | N | Y | N | N | Adult cyclist | | | | | | N | Daytime |
| 20/06/2010 | 12:26 | N | Y | N | S | Adult pedestrian | | | | | | N | Daytime |
| 20/06/2010 | 12:27 | Y | N | N | N | Adult cyclist | | | | | | N | Daytime |
| 20/06/2010 | 12:28 | N | Y | N | S | Adult pedestrian | | | | | | N | Daytime |
| 20/06/2010 | 12:29 | N | N | N | | | Brookside | SK7 6jj | Access to garden centre | Occasionally | | Y | Daytime |
| 20/06/2010 | 12:35 | N | N | Y | S | Adult pedestrian | Sk7 6dz | Brookside | Recreational | 2 times per week | | Y | Daytime |
| 20/06/2010 | 12:38 | N | Y | N | S | Adult cyclist | | | | | | N | Daytime |
| 20/06/2010 | 12:40 | N | N | Y | S | Adult pedestrian | Manchester city centre | Sk12 1vs | Recreational | Never | | Y | Daytime |
| 20/06/2010 | 12:40 | N | Y | N | N | Adult cyclist | | | | | | N | Daytime |
| 20/06/2010 | 12:41 | N | Y | N | S | Adult cyclist | | | | | | N | Daytime |
| 20/06/2010 | 12:42 | Y | N | Y | N | Adult cyclist | | | | | | N | Daytime |
| 20/06/2010 | 12:43 | Y | N | Y | N | Adult pedestrian | | | | | | N | Daytime |
| 20/06/2010 | 12:43 | N | N | Y | N | Adult pedestrian | Mill lane | Brookside | Recreational | Fortnightly | | Y | Daytime |
| 20/06/2010 | 12:44 | N | Y | N | N | Adult cyclist | | | | | | N | Daytime |
| 20/06/2010 | 12:47 | N | Y | N | N | Adult cyclist | | | | | | N | Daytime |
| 20/06/2010 | 13:04 | N | N | Y | N | Adult pedestrian | Ashbourne rd | Ashbourne rd (circular) | Recreational | Monthly | | Y | Daytime |
| 20/06/2010 | 13:11 | N | N | Y | N | Adult cyclist | Poynton | Fiveways | Recreational | 3-4 times per week | | Y | Daytime |
| 20/06/2010 | 13:22 | N | N | Y | N | Adult pedestrian | Hazel grove | Bramall | Recreational | Occasionally | | Y | Daytime |
| 20/06/2010 | 13:38 | N | N | N | S | Adult pedestrian | Hazel grove | Garden centre | Recreational | Occasionally | | Y | Daytime |
| 20/06/2010 | 13:46 | N | N | Y | S | Adult pedestrian | Ashbourne road | Towers rd | Dog walking | 2 times per week | | Y | Daytime |
| 20/06/2010 | 14:03 | N | N | N | N | Adult pedestrian | Prom | Hazel grove | Recreational | Weekly | | Y | Daytime |
| 20/06/2010 | 14:05 | N | N | N | S | Adult pedestrian | H grove | Garden centre | Recreational | Monthly | | Y | Daytime |
| 20/06/2010 | 14:14 | N | N | N | S | Adult pedestrian | H grove | Garden centre | Recreational | Occasionally | | Y | Daytime |
| 20/06/2010 | 14:16 | N | N | N | S | Adult pedestrian | H grove | Garden centre | Recreational | Fortnightly | | Y | Daytime |
| 20/06/2010 | 14:22 | N | N | N | S | Adult pedestrian | H grive | Garden centre | Recreational | Occasionally | | Y | Daytime |
| 20/06/2010 | 14:25 | Y | N | N | N | Adult pedestrian | | | | | | N | Daytime |
| 20/06/2010 | 14:26 | N | N | N | S | Adult pedestrian | H grove | Garden centre | Recreational | Monthly | | Y | Daytime |
| 20/06/2010 | 14:29 | N | N | N | S | Adult pedestrian | Bramhall | Garden centre | Recreational | Monthly | | Y | Daytime |
| 20/06/2010 | 14:34 | N | N | N | S | Adult pedestrian | H grove | Pontypool | Recreational | Weekly | | Y | Daytime |
| 20/06/2010 | 14:42 | N | N | N | S | Adult pedestrian | H grove | Garden centre | Recreational | Weekly | | Y | Daytime |
| 20/06/2010 | 14:53 | N | N | N | N | Adult pedestrian | G centre (working) | H grove/home | Going to work | 5-6 times per week | | Y | Daytime |
| 20/06/2010 | 14:54 | N | N | N | N | Adult pedestrian | Garden centre Garden centre/walk | H grove | Recreational | Weekly | | Y | Daytime |
| 20/06/2010 | 15:02 | N | N | N | N | Adult pedestrian | around | H grove | Recreational | Weekly | | Y | Daytime |
| 20/06/2010 | 15:14 | N | N | N | S | Adult pedestrian | H grove | Garden centre | Recreational | Monthly | | Y | Daytime |
| 20/06/2010 | 15:19 | N | N | N | S | Adult pedestrian | H grove | Garden centre | Recreational | Fortnightly | | Y | Daytime |
| 20/06/2010 | 15:21 | N | N | N | N | Adult pedestrian | Poynton | H grove | Recreational | Daily | | Y | Daytime |
| 20/06/2010 | 15:24 | N | N | N | S | Adult pedestrian | H grove | Garden centre | Shopping | Weekly | | Y | Daytime |
| 20/06/2010 | 15:25 | N | N | N | S | Adult pedestrian | H grove | Towards p | Recreational | 3-4 times per week | | Y | Daytime |

| | | | | | | | | | | | | |
|------------|-------|---|---|---|---|------------------|-------------------------|----------------------|---------------------------|--------------------|---|---------|
| 20/06/2010 | 15:27 | N | N | N | N | Adult pedestrian | G centre | H grove | Shopping | Weekly | Y | Daytime |
| 20/06/2010 | 15:28 | N | N | N | | Adult pedestrian | H grove | Garden centre | Recreational | Monthly | Y | Daytime |
| 20/06/2010 | 15:34 | N | N | N | N | Adult pedestrian | G centre | H grove | Recreational | Monthly | Y | Daytime |
| 20/06/2010 | 15:40 | N | N | N | N | Adult pedestrian | Garden centre | H grove | Recreational | 3-4 times per week | Y | Daytime |
| | | | | | | | | Towards h grove but | | | | |
| 20/06/2010 | 15:45 | N | N | N | N | Adult cyclist | Garden centre | lives poynton | Recreational | Occasionally | Y | Daytime |
| 20/06/2010 | 16:04 | N | N | N | | | Garden centre | Hazel grove | Recreational | 2 times per week | Y | Daytime |
| 20/06/2010 | 16:05 | N | N | N | S | Adult pedestrian | H grove | Poynton | Dog walking | Weekly | Y | Daytime |
| 20/06/2010 | 16:14 | N | N | N | S | Adult pedestrian | H grove | Poynton | Recreational | Weekly | Y | Daytime |
| 20/06/2010 | 16:34 | N | N | N | S | Adult pedestrian | H grove | Poynton pool | Recreational | 3-4 times per week | Y | Daytime |
| 20/06/2010 | 16:36 | N | N | N | N | Adult pedestrian | Higher poynton | H grove | Recreational | Monthly | Y | Daytime |
| 20/06/2010 | 16:39 | N | N | N | N | Adult pedestrian | Garden centre | H grove | Going to work | 3-4 times per week | Y | Daytime |
| 20/06/2010 | 16:43 | N | N | N | S | Adult pedestrian | H grove | Poynton | Recreational | 2 times per week | Y | Daytime |
| 20/06/2010 | 16:44 | N | N | N | N | Adult pedestrian | Garden centre | H grove | Going to work | Daily | Y | Daytime |
| 20/06/2010 | 16:54 | N | N | N | N | Adult pedestrian | Poynton | H grove | Recreational | Monthly | Y | Daytime |
| 20/06/2010 | 17:13 | N | N | N | N | Adult pedestrian | G centre | Bramhall | Going to work | Weekly | Y | Evening |
| 20/06/2010 | 17:21 | N | N | N | S | Adult pedestrian | H grove | Poynton pool | Recreational | Weekly | Y | Evening |
| 20/06/2010 | 17:22 | N | Y | N | N | Adult pedestrian | | | | | N | Evening |
| 20/06/2010 | 17:29 | N | N | N | S | Adult pedestrian | H grove | Higher poynton | No other transport | Occasionally | Y | Evening |
| 20/06/2010 | 17:41 | Y | N | N | S | Adult pedestrian | | | | | N | Evening |
| 20/06/2010 | 17:46 | N | N | N | N | Adult pedestrian | Poynton | H grove | Going to work | 5-6 times per week | Y | Evening |
| 20/06/2010 | 18:11 | N | N | N | N | Adult pedestrian | Poynton | Mill lane | Recreational | Daily | Y | Evening |
| 20/06/2010 | 18:20 | N | N | Y | S | Adult pedestrian | 113 macclesfield rd | Poynton pool | Recreational | Weekly | Y | Evening |
| 20/06/2010 | 18:30 | N | N | Y | N | Adult pedestrian | Farm in poynton | Torkington road | Recreational | Fortnightly | Y | Evening |
| 20/06/2010 | 18:48 | N | N | N | N | Adult pedestrian | Poynton | H grove | Best route to destination | Daily | Y | Evening |
| 20/06/2010 | 18:50 | N | N | N | S | Adult pedestrian | Denison rd | Poynton | No other transport | Weekly | Y | Evening |
| 20/06/2010 | 19:06 | N | N | N | S | Adult pedestrian | H grove | Poynton pool | Recreational | 2 times per week | Y | Evening |
| 20/06/2010 | 19:09 | Y | N | N | N | Adult pedestrian | | | | | N | Evening |
| 20/06/2010 | 19:11 | N | N | N | S | Adult pedestrian | H grove | Wilmslow via poynton | Best route to destination | Fortnightly | Y | Evening |
| 20/06/2010 | 19:12 | N | Y | N | S | Adult pedestrian | | | | | N | Evening |
| 20/06/2010 | 19:22 | Y | N | N | S | Adult pedestrian | | | | | N | Evening |
| 20/06/2010 | 19:35 | N | N | N | N | Adult pedestrian | Poynton pool-round walk | H grove | Recreational | Daily | Y | Evening |
| 20/06/2010 | 19:35 | N | Y | N | S | Adult pedestrian | | | | | N | Evening |
| 20/06/2010 | 19:39 | N | N | N | S | Adult pedestrian | H grove | Poynton pool | Recreational | 5-6 times per week | Y | Evening |
| 20/06/2010 | 19:40 | N | N | N | S | Adult pedestrian | H grove | Poynton | Going to work | 3-4 times per week | Y | Evening |
| 20/06/2010 | 19:40 | Y | N | N | S | Adult pedestrian | | | | | N | Evening |
| 20/06/2010 | 19:41 | N | N | N | S | Adult pedestrian | H grove | | Dog walking | Daily | Y | Evening |
| 20/06/2010 | 19:52 | N | N | N | S | Adult pedestrian | H g | Poynton | Recreational | 3-4 times per week | Y | Evening |
| 20/06/2010 | 19:58 | N | N | N | N | Adult pedestrian | Poynton | Hgrove to stockport | Recreational | Weekly | Y | Evening |
| 20/06/2010 | 20:14 | Y | N | N | S | Adult pedestrian | H grove | Towards poynton | | | N | Evening |
| 20/06/2010 | 20:19 | N | N | N | N | Adult pedestrian | Poynton | Tesco h grove | Recreational | Occasionally | Y | Evening |

| | | | | | | | | | | | | |
|------------|-------|---|---|---|---|------------------|-------------------------------|-----------------------------------|---------------------------|--------------------|---|---------|
| 20/06/2010 | 20:22 | N | N | N | S | Adult pedestrian | H grove | Poynton where she lives | Recreational | 2 times per week | Y | Evening |
| 20/06/2010 | 20:38 | N | N | N | N | Adult pedestrian | H g round trip walk | H g round trip walk | Recreational | 3-4 times per week | Y | Evening |
| 20/06/2010 | 20:43 | N | N | N | S | Adult pedestrian | Stockport | Poynton | No other transport | 3-4 times per week | Y | Evening |
| 25/06/2010 | 07:17 | N | N | N | N | Adult pedestrian | Towers rd poynton | Tesco | Shopping | Daily | Y | Early |
| 25/06/2010 | 07:40 | N | N | N | S | Adult pedestrian | Rising sun | Poynton | Going to work | Daily | Y | Early |
| 25/06/2010 | 07:41 | Y | N | N | S | Adult pedestrian | Ashbourne rd hazel | | | | N | Early |
| 25/06/2010 | 07:49 | N | N | N | S | Adult pedestrian | grove | Poynton pool (& return) | Recreational | 3-4 times per week | Y | Early |
| 25/06/2010 | 07:51 | N | N | N | S | Adult pedestrian | Hadden rd hazel grove | Poynton pool (& return) | Recreational | 3-4 times per week | Y | Early |
| 25/06/2010 | 07:59 | N | N | N | S | Adult pedestrian | Hazel grove | Poynton | Going to work | 3-4 times per week | Y | Early |
| 25/06/2010 | 08:05 | Y | N | N | N | Adult pedestrian | | | | | N | Early |
| 25/06/2010 | 08:20 | N | N | Y | S | Adult pedestrian | Fiveways | Poynton | Going to work | 3-4 times per week | Y | Early |
| 25/06/2010 | 08:22 | N | N | N | S | Adult pedestrian | Levenshulme (car to fiveways) | Poynton | Going to work | 3-4 times per week | Y | Early |
| 25/06/2010 | 08:29 | N | N | Y | S | Adult pedestrian | Hazel grove | Poynton garden centre (brookside) | Going to work | 5-6 times per week | Y | Early |
| 25/06/2010 | 08:36 | N | N | N | N | Adult pedestrian | Poynton | Hazel grove leisure centre | No other transport | Daily | Y | Early |
| 25/06/2010 | 08:39 | N | N | N | S | Adult pedestrian | Hazel grove | Poynton | Going to work | 3-4 times per week | Y | Early |
| 25/06/2010 | 08:42 | N | N | Y | S | Adult pedestrian | Hazel grove | Poynton garden centre (brookside) | Going to work | 2 times per week | Y | Early |
| 25/06/2010 | 09:01 | N | N | Y | S | Adult pedestrian | Cavendish rd | Poynton | Recreational | First time | Y | Early |
| 25/06/2010 | 09:12 | N | N | Y | N | Adult pedestrian | Poynton | Hazel grove | Recreational | Rarely | Y | Early |
| 25/06/2010 | 09:21 | Y | N | Y | S | Adult pedestrian | | | | | N | Early |
| 25/06/2010 | 09:28 | N | N | Y | S | Adult pedestrian | Hazel grove | Poynton | Recreational | Rarely | Y | Early |
| 25/06/2010 | 09:29 | N | N | Y | S | Adult pedestrian | Hazel | Poynton | Recreational | Weekly | Y | Early |
| 25/06/2010 | 09:45 | N | N | Y | N | Adult pedestrian | | | | | Y | Early |
| 25/06/2010 | 10:05 | N | N | N | S | Adult pedestrian | Sk7 6bn | Garden centre | Best route to destination | 3-4 times per week | Y | Daytime |
| 25/06/2010 | 10:08 | N | N | N | S | Adult pedestrian | Sk7 6dt | Great warford | Access to garden centre | Weekly | Y | Daytime |
| 25/06/2010 | 10:10 | N | Y | N | S | Adult pedestrian | | | | | N | Daytime |
| 25/06/2010 | 10:12 | N | N | N | S | Adult pedestrian | Sk7 6ez | Garden centre | Recreational | Daily | Y | Daytime |
| 25/06/2010 | 10:13 | N | Y | N | N | Adult pedestrian | | | | | N | Daytime |
| 25/06/2010 | 10:14 | Y | N | N | N | Adult pedestrian | | | | | N | Daytime |
| 25/06/2010 | 10:25 | N | N | N | N | Adult pedestrian | Sk12 1by | Tescos | Shopping | Daily | Y | Daytime |
| 25/06/2010 | 10:26 | N | Y | N | N | Adult pedestrian | | | | | N | Daytime |
| 25/06/2010 | 10:28 | N | N | Y | S | Adult pedestrian | Sk6 6de | Garden centre (& return) | Recreational | Fortnightly | Y | Daytime |
| 25/06/2010 | 10:40 | N | N | Y | S | Adult pedestrian | Fiveways hazel grove | Poynton garden centre (brookside) | Going to work | 3-4 times per week | Y | Daytime |
| 25/06/2010 | 10:47 | N | N | Y | S | Adult pedestrian | Sk7 6dj | Poynton garden centre (brookside) | Shopping | 2 times per week | Y | Daytime |
| 25/06/2010 | 11:00 | N | N | N | S | Adult pedestrian | Sk7 4lq hazel grove | Poynton pool | Recreational | Weekly | Y | Daytime |
| 25/06/2010 | 11:04 | Y | N | N | N | Adult pedestrian | | | | | N | Daytime |
| 25/06/2010 | 11:12 | N | N | N | S | Adult pedestrian | Wensley drive sk6 6ew | Brookside garden centre | Shopping | Occasionally | Y | Daytime |

| | | | | | | | | | | | | |
|------------|-------|---|---|---|---|------------------|---|--|---------------------------|--------------------|---|---------|
| 25/06/2010 | 11:25 | N | N | N | N | Adult pedestrian | Poynton Poynton garden centre | Great warford | Shopping | Weekly | Y | Daytime |
| 25/06/2010 | 11:31 | N | N | N | N | Adult pedestrian | (brookside) | Wensley drive sk6 6ew | Shopping | Occasionally | Y | Daytime |
| 25/06/2010 | 11:37 | N | N | Y | N | Adult pedestrian | Poynton | Hazel grove | Recreational | Occasionally | Y | Daytime |
| 25/06/2010 | 11:46 | N | N | N | S | Adult pedestrian | Hillgate stockport | Disley | Recreational | 2 times per week | Y | Daytime |
| 25/06/2010 | 11:49 | N | N | N | S | Adult pedestrian | Wensley drive sk7 6ew Poynton garden centre | Park lane poynton | Recreational | 3-4 times per week | Y | Daytime |
| 25/06/2010 | 11:51 | N | N | Y | S | Adult pedestrian | Napier street hazel grove | (brookside) | Shopping | Fortnightly | Y | Daytime |
| 25/06/2010 | 11:53 | N | N | N | S | Adult pedestrian | Dean lane hazel grove Poynton high school Poynton garden centre | Poynton high school | Best route to destination | Daily | Y | Daytime |
| 25/06/2010 | 12:13 | N | N | Y | S | Adult pedestrian | Sk7 6ju Ashbourne rd – hazel grove | Poynton garden centre (brookside) | Shopping | Weekly | Y | Daytime |
| 25/06/2010 | 12:14 | N | N | Y | S | Adult pedestrian | Poynton garden centre (brookside) | Poynton garden centre (brookside) | Shopping | Fortnightly | Y | Daytime |
| 25/06/2010 | 12:20 | N | N | Y | S | Adult pedestrian | Sk7 6jx | Poynton garden centre (brookside) | Shopping | Weekly | Y | Daytime |
| 25/06/2010 | 12:24 | N | N | N | S | Adult pedestrian | Hazel grove sk7 6jt | Poynton | Recreational | 3-4 times per week | Y | Daytime |
| 25/06/2010 | 12:25 | Y | N | Y | N | Adult pedestrian | | | | | N | Daytime |
| 25/06/2010 | 12:29 | N | N | N | N | Adult pedestrian | Poynton sk12 1np | Stockport | Shopping | 2 times per week | Y | Daytime |
| 25/06/2010 | 12:29 | N | N | N | S | Adult pedestrian | Hazel grove Poynton garden centre | Poynton sk12 1rh Ashbourne road hazel grove | Best route to destination | 3-4 times per week | Y | Daytime |
| 25/06/2010 | 12:41 | N | N | Y | N | Adult pedestrian | (brookside) Poynton garden centre | Ashbourne road hazel grove | Shopping | Fortnightly | Y | Daytime |
| 25/06/2010 | 12:55 | N | N | Y | N | Adult pedestrian | (brookside) | Ashbourne road hazel grove Poynton garden centre | Shopping | Fortnightly | Y | Daytime |
| 25/06/2010 | 13:08 | N | N | N | S | Adult pedestrian | Five way shops | (brookside) | Shopping | Occasionally | Y | Daytime |
| 25/06/2010 | 13:20 | N | N | Y | S | Adult pedestrian | Sk7 4lr hazel grove Poynton garden centre | Poynton pool | Dog walking | 2 times per week | Y | Daytime |
| 25/06/2010 | 13:28 | N | N | Y | N | Adult pedestrian | (brookside) | Sk7 6ju | Shopping | Weekly | Y | Daytime |
| 25/06/2010 | 13:43 | N | N | N | S | Adult pedestrian | Corfe cres hazel grove | Brookside garden centre | Shopping | Weekly | Y | Daytime |
| 25/06/2010 | 13:44 | N | N | Y | S | Adult pedestrian | Fiveways | Poynton sk12 1pn | Best route to destination | First time | Y | Daytime |
| 25/06/2010 | 13:49 | N | N | N | N | Adult pedestrian | Park lane poynton | Wensley drive sk7 6ew | Recreational | 3-4 times per week | Y | Daytime |
| 25/06/2010 | 14:10 | N | N | N | N | Adult pedestrian | Poynton | H grove | Dog walking | 2 times per week | Y | Daytime |
| 25/06/2010 | 14:14 | N | N | N | S | Adult pedestrian | Ashbourne rd h grove | Garden centre | Shopping | 2 times per week | Y | Daytime |
| 25/06/2010 | 14:37 | N | N | N | N | Adult pedestrian | Poynton | Hazel grove | Recreational | Weekly | Y | Daytime |
| 25/06/2010 | 14:38 | Y | N | N | N | Adult pedestrian | | | | | N | Daytime |
| 25/06/2010 | 14:42 | N | N | N | N | Adult pedestrian | Garden centre | H grove | Going to work | Rarely | Y | Daytime |
| 25/06/2010 | 14:50 | N | N | N | S | Adult pedestrian | Poynton | H grove | Dog walking | Weekly | Y | Daytime |
| 25/06/2010 | 14:56 | N | N | N | N | Adult pedestrian | G centre working | To tesco store | Shopping | 2 times per week | Y | Daytime |
| 25/06/2010 | 14:57 | N | N | N | N | Adult pedestrian | Poynton | Hazel grove | Dog walking | Daily | Y | Daytime |
| 25/06/2010 | 15:11 | N | N | N | S | Adult pedestrian | H grove | Poynton | Recreational | Daily | Y | Daytime |
| 25/06/2010 | 15:18 | N | N | N | S | Adult pedestrian | H grove | Poynton | Recreational | Monthly | Y | Daytime |
| 25/06/2010 | 15:23 | N | Y | N | N | Adult pedestrian | | | | | N | Daytime |
| 25/06/2010 | 15:35 | Y | N | N | S | Adult pedestrian | | | | | N | Daytime |
| 25/06/2010 | 15:40 | N | N | N | S | Adult pedestrian | H grove | Poynton pool | Recreational | Occasionally | Y | Daytime |

| | | | | | | | | | | | | |
|------------|-------|---|---|---|---|------------------|--------------------------------|------------------------|---------------------------|--------------------|---|---------|
| 25/06/2010 | 15:40 | N | N | N | S | Adult pedestrian | Hazel grove | Garden centre | Recreational | Weekly | Y | Daytime |
| 25/06/2010 | 15:42 | N | N | N | N | Adult pedestrian | Poynton H grove high school | H grove | Shopping | 3-4 times per week | Y | Daytime |
| 25/06/2010 | 15:56 | N | N | N | S | Adult pedestrian | (work) | Poynton | Going to work | 5-6 times per week | Y | Daytime |
| 25/06/2010 | 16:05 | Y | N | N | N | Adult pedestrian | | | | | N | Daytime |
| 25/06/2010 | 16:07 | N | N | N | N | Adult pedestrian | Poynton | H grove | Going to work | 3-4 times per week | Y | Daytime |
| 25/06/2010 | 16:17 | N | N | N | S | Adult pedestrian | Marple & stockport | Poynton | Going to work | Daily | Y | Daytime |
| 25/06/2010 | 16:29 | N | N | N | S | Adult pedestrian | H grove | Poynton | Recreational | Daily | Y | Daytime |
| 25/06/2010 | 16:30 | Y | N | N | | Adult pedestrian | | | | | N | Daytime |
| 25/06/2010 | 16:36 | Y | N | N | S | Adult pedestrian | | | | | N | Daytime |
| 25/06/2010 | 16:56 | N | N | N | N | Adult pedestrian | Poynton | H grove | Recreational | 2 times per week | Y | Daytime |
| 25/06/2010 | 17:06 | N | N | N | S | Adult pedestrian | Poynton round trip | H grove & back | Recreational | Daily | Y | Evening |
| 25/06/2010 | 17:15 | N | N | Y | N | Adult pedestrian | Poynton | Tesco | Shopping | First time | Y | Evening |
| 25/06/2010 | 17:16 | N | N | Y | S | Adult pedestrian | Hazel grove | Poynton | Dog walking | Daily | Y | Evening |
| 25/06/2010 | 17:20 | Y | N | N | S | | | | | | N | Evening |
| 25/06/2010 | 17:34 | N | N | N | | Adult pedestrian | Tesco | Poynton | Best route to destination | Rarely | Y | Evening |
| 25/06/2010 | 17:36 | N | N | N | | Adult pedestrian | Park lane | Levershulme | Going to work | 3-4 times per week | Y | Evening |
| 25/06/2010 | 17:40 | Y | N | N | N | Adult pedestrian | | | | | N | Evening |
| 25/06/2010 | 17:42 | Y | N | Y | N | | | | | | N | Evening |
| 25/06/2010 | 17:47 | N | N | N | N | Adult pedestrian | Poynton | Bulls head hazel grove | Going to work | 5-6 times per week | Y | Evening |
| 25/06/2010 | 17:50 | N | N | Y | N | Adult pedestrian | Poynton pool | Stockport | Recreational | Fortnightly | Y | Evening |
| 25/06/2010 | 18:01 | N | N | N | S | Adult pedestrian | Hazel grove train station | Poynton centre | Going to work | First time | Y | Evening |
| 25/06/2010 | 18:10 | Y | N | N | N | Adult pedestrian | | | | | N | Evening |
| 25/06/2010 | 18:25 | N | N | N | S | Adult pedestrian | Poynton h grove tesco | And back | Shopping | Daily | Y | Evening |
| 25/06/2010 | 18:35 | N | N | N | S | Adult pedestrian | H grove | Poynton | Recreational | Daily | Y | Evening |
| 25/06/2010 | 18:56 | N | N | N | N | Adult pedestrian | Poynton | H grove | Recreational | 3-4 times per week | Y | Evening |
| 25/06/2010 | 19:32 | N | N | N | S | Adult pedestrian | H grove | Poynton | Going to work | Daily | Y | Evening |
| 25/06/2010 | 20:07 | N | N | Y | N | Adult pedestrian | Poynton | H grove | Recreational | Daily | Y | Evening |
| 25/06/2010 | 20:18 | N | N | N | N | Adult pedestrian | Poynton | H grove | Recreational | Daily | Y | Evening |
| 25/06/2010 | 20:44 | N | N | N | S | Adult pedestrian | H grove | Poynton park | Recreational | Daily | Y | Evening |
| 25/06/2010 | : | N | Y | N | S | Adult pedestrian | | | | | N | Evening |
| 25/06/2010 | : | N | N | N | | | SK7 6ea | SK7 6ea | Dog walking | Daily | Y | Evening |
| 25/06/2010 | : | N | N | N | | | SK3 8dx | Poynton | Recreational | First time | Y | Evening |
| 25/06/2010 | : | N | Y | N | S | Adult pedestrian | | | | | N | Evening |
| 26/06/2010 | 18:01 | Y | N | Y | N | | | | Dog walking | | N | Evening |

Site 5

| Date | Time | Ref-used | Missed | Group | Direction To/Arm | Interviewee Type | Q1 – Where Travelling From? | Q2 – Where Travelling To? | Q3 – Why Using Footpath? | Q4 – How Often Use Footpath? | Interview | Period |
|------------|-------|----------|--------|-------|------------------|------------------|--|---|---------------------------|------------------------------|-----------|---------|
| 19/06/2010 | 08:54 | N | N | N | NW | Adult pedestrian | Mill hill ave | Morrisons poynton | Going to work | More than 3 times a day | Y | Early |
| 19/06/2010 | 09:47 | N | N | N | SE | Adult pedestrian | 3 mill hill hollow | Poynton | Dog walking | More than 3 times a day | Y | Early |
| 19/06/2010 | 09:48 | N | Y | N | SE | Adult pedestrian | | | | | N | Early |
| 19/06/2010 | 10:10 | Y | N | N | NW | Adult pedestrian | | | | | N | Daytime |
| 19/06/2010 | 14:20 | N | N | Y | SE | Adult pedestrian | Mill hill avenue | Brookside garden centre | Access to garden centre | Fortnightly | Y | Daytime |
| 19/06/2010 | 14:29 | N | N | N | NW | Adult pedestrian | Cheadle | Area fiddle (lyme hall) | Recreational | Weekly | Y | Daytime |
| 19/06/2010 | 15:13 | N | N | N | SE | Adult pedestrian | Mill avenue | Mill hill hollow | Recreational | 2 times per week | Y | Daytime |
| 19/06/2010 | 17:12 | N | N | Y | SE | Adult pedestrian | Poynton | Poynton | Recreational | Weekly | Y | Evening |
| 19/06/2010 | 17:23 | Y | N | N | SE | Adult pedestrian | | | | | N | Evening |
| 20/06/2010 | 09:11 | N | Y | N | SE | | | | | | N | Early |
| 20/06/2010 | 10:35 | N | N | Y | NW | Adult pedestrian | Hill avenue Woods moor/flowery fields | Back to hill avenue Happy valley/back to woodsmoor | Shopping | Weekly | Y | Daytime |
| 20/06/2010 | 12:05 | N | N | N | NW | Adult pedestrian | | | Recreational | 3-4 times per week | Y | Daytime |
| 20/06/2010 | 12:58 | N | Y | N | SE/NW | Adult pedestrian | | | | | N | Daytime |
| 20/06/2010 | 14:13 | Y | N | Y | SE | Adult pedestrian | | | | | N | Daytime |
| 20/06/2010 | 15:30 | Y | N | Y | NW | | | | | | N | Daytime |
| 20/06/2010 | 15:40 | Y | N | Y | SE | | | | | | N | Daytime |
| 20/06/2010 | 16:45 | N | N | N | NW | Adult pedestrian | Poynton | Hazel grove | No other transport | 2 times per week | Y | Daytime |
| 20/06/2010 | 16:47 | Y | N | Y | SE | | | | | | N | Daytime |
| 20/06/2010 | 16:48 | N | N | N | SE | Adult pedestrian | Poynton | Bramhall | Recreational | First time | Y | Daytime |
| 20/06/2010 | 18:19 | N | Y | N | SE | Adult pedestrian | | | | | N | Evening |
| 20/06/2010 | 18:30 | N | N | N | SE | Adult pedestrian | Mill hill hollow (ne2) | Back to mill hill hollow | Dog walking | Occasionally | Y | Evening |
| 20/06/2010 | 20:05 | N | N | N | SE | Adult pedestrian | | | Best route to destination | Don't know | Y | Evening |
| 25/06/2010 | 12:17 | N | N | Y | SE | Adult pedestrian | M41 9lw | Circular to jacksons lane | Recreational | Occasionally | Y | Daytime |
| 25/06/2010 | 12:48 | N | N | N | SE | Adult pedestrian | Sk2 7dg | Jogging Poynton p & back to sk7 | Recreational | 3-4 times per week | Y | Daytime |
| 25/06/2010 | 14:40 | N | N | N | SE | Adult pedestrian | Sk7 6hz | 6hz | Dog walking | Fortnightly | Y | Daytime |
| 25/06/2010 | 15:15 | Y | N | N | NW | Adult pedestrian | | | | | N | Daytime |
| 25/06/2010 | 17:20 | N | N | N | NW | Adult pedestrian | Sk7 6hz back again sk7 6hz | Poynton | Recreational | Weekly | Y | Evening |

Site 7

| Date | Time | Ref-used | Missed | Group | Direction To | Interviewee Type | Q1 – Where Travelling From? | Q2 – Where Travelling To? | Q3 – Why Using Footpath? | Q4 – How Often Use Footpath? | Interview | Period |
|------------|-------|----------|--------|-------|--------------|------------------|-----------------------------|---------------------------|--------------------------|------------------------------|-----------|---------|
| 25/06/2010 | 07:06 | N | N | N | S | Adult pedestrian | Lower pk cresc. poynton | | Dog walking | 2-3 times a day | Y | Early |
| 25/06/2010 | 07:16 | N | N | N | N | Adult pedestrian | In field only (as above) | | Dog walking | 2-3 times a day | Y | Early |
| 25/06/2010 | 12:51 | N | N | N | N | Adult pedestrian | Woodford road | | Dog walking | 2 times per week | Y | Daytime |
| 25/06/2010 | 13:35 | N | N | N | S | Adult pedestrian | Abbotbury close poynton | | Recreational | First time | Y | Daytime |
| 25/06/2010 | 19:16 | N | N | N | S | Adult pedestrian | Lower park crescent | | Dog walking | Daily | Y | Evening |
| 25/06/2010 | 19:16 | N | N | N | S | Adult pedestrian | Lower park crescent | Poyntin church hall | Recreational | 3-4 times per week | Y | Evening |
| 25/06/2010 | 19:17 | N | N | N | S | Adult pedestrian | (glasfryn) woodford rd | Poynton village | Recreational | Weekly | Y | Evening |

Site 8

| Date | Time | Ref-used | Missed | Group | Direction To | Interviewee Type | Q1 – Where Travelling From? | Q2 – Where Travelling To? | Q3 – Why Using Footpath? | Q4 – How Often Use Footpath? | Interview | Period |
|------------|-------|----------|--------|-------|--------------|------------------|-----------------------------|---------------------------|--------------------------|------------------------------|-----------|---------|
| 19/06/2010 | 16:00 | N | N | N | 4 to 1 | Adult pedestrian | Home | Birch hall | Recreational | Daily | Y | Daytime |
| 19/06/2010 | 19:34 | N | N | N | 2 to 1 | Adult pedestrian | Home | Birch hall | Recreational | 2 times per week | Y | Evening |
| 20/06/2010 | 10:40 | N | N | Y | 3 to 1 | Adult pedestrian | Bramhall | Macclesfield canal | Recreational | 2 times per week | Y | Daytime |
| 20/06/2010 | 13:10 | N | N | N | | Adult pedestrian | Timperley | Circular route | Recreational | First time | Y | Daytime |
| 20/06/2010 | 14:10 | N | N | N | 1 to 4 | Adult pedestrian | Lady brook valley | Home | Dog walking | Weekly | Y | Daytime |
| 20/06/2010 | 14:15 | N | N | N | 4 to 2 | Adult pedestrian | Home sk7 1hh | Circuit walking | Recreational | Weekly | Y | Daytime |
| 20/06/2010 | 14:30 | N | N | N | 1 to 4 | Adult pedestrian | Home | Lady brook valley | Dog walking | Daily | Y | Daytime |
| 20/06/2010 | 15:05 | N | N | N | 3 to 1 | Adult pedestrian | Poynton | Home | Recreational | Occasionally | Y | Daytime |
| 20/06/2010 | 15:30 | N | Y | N | 3 to 1 | | | | Recreational | | N | Daytime |
| 20/06/2010 | 17:30 | N | N | N | 2 to 4 | | Hazel grove | Poynton | | Weekly | Y | Evening |
| 20/06/2010 | 18:00 | N | N | N | 2 to 4 | Adult pedestrian | Woodford road | Poynton | Recreational | Weekly | Y | Evening |
| 20/06/2010 | 18:40 | N | N | N | 2 to 4 | Adult pedestrian | Poynton village | Woodford road | Dog walking | 2 times per week | Y | Evening |
| 20/06/2010 | 18:50 | N | Y | N | 4 to 2 | Adult pedestrian | | | Recreational | | N | Evening |
| 20/06/2010 | 19:10 | N | N | N | 4 to 2 | Adult pedestrian | Poynton | Circuit walking | Dog walking | Daily | Y | Evening |
| 20/06/2010 | 20:00 | N | Y | N | 1 to 4 | Adult pedestrian | | | Recreational | | N | Evening |
| 20/06/2010 | 20:10 | N | N | N | 4 to 3 | Adult pedestrian | Hazel grove | This site 8 | Dog walking | Daily | Y | Evening |
| 25/06/2010 | 12:32 | N | N | N | 1 | Adult pedestrian | Home | Circular route | Dog walking | 2 times per week | Y | Daytime |
| 25/06/2010 | 13:11 | N | N | Y | 3 | Adult pedestrian | Urmston | Circular route | Recreational | Rarely | Y | Daytime |

Site 9

| Date | Time | Ref-used | Missed | Group | Direction To | Interviewee Type | Q1 – Where Travelling From? | Q2 – Where Travelling To? | Q3 – Why Using Footpath? | Q4 – How Often Use Footpath? | Interview | Period |
|------------|-------|----------|--------|-------|--------------|------------------|-----------------------------|---------------------------|--------------------------|------------------------------|-----------|---------|
| 19/06/2010 | 11:40 | N | N | N | N | Adult pedestrian | Newall green (home) | Back home | Recreational | 3-4 times per week | Y | Daytime |
| 19/06/2010 | 11:47 | N | N | N | S | Adult cyclist | Fallowfield | Stafford | Recreational | First time | Y | Daytime |
| 19/06/2010 | 11:52 | N | N | N | S | | Heald green | Heald green | | 2-3 times a day | Y | Daytime |

Site 10

| Date | Time | Ref-used | Missed | Group | Direction To/Arm | Interviewee Type | Q1 – Where Travelling From? | Q2 – Where Travelling To? | Q3 – Why Using Footpath? | Q4 – How Often Use Footpath? | Interview | Period |
|------------|-------|----------|--------|-------|------------------|------------------|-----------------------------|---|--------------------------|------------------------------|-----------|---------|
| 17/06/2010 | 09:15 | N | N | Y | 1 to 3 | Adult pedestrian | The farm | Sydney road | Dog walking | Weekly | Y | Early |
| 17/06/2010 | 11:34 | N | N | Y | 1 to 3 | Adult pedestrian | Home | Going for long walk | Recreational | 2 times per week | Y | Daytime |
| 17/06/2010 | 12:35 | N | N | Y | 3 to 1 | Adult pedestrian | Home | Dog walking | Dog walking | Daily | Y | Daytime |
| 17/06/2010 | 13:16 | N | N | Y | 3 to 1 | Adult pedestrian | Home | Walking all day | Recreational | First time | Y | Daytime |
| 17/06/2010 | 13:30 | N | N | N | 3 to 1 | Adult pedestrian | Home | Taking baby on walk | Recreational | Weekly | Y | Daytime |
| 26/06/2010 | 07:37 | N | N | N | 1 to 3 | Adult pedestrian | House | Cheshire road | Dog walking | Daily | Y | Early |
| 26/06/2010 | 08:24 | N | N | N | 3 to 1 | Adult pedestrian | House | Cheshire road | Dog walking | Weekly | Y | Early |
| 26/06/2010 | 09:02 | N | N | N | 3 to 1 | Adult pedestrian | Home | Home | Dog walking | 3-4 times per week | Y | Early |
| 26/06/2010 | 14:52 | N | N | N | 1 to 2 | Adult pedestrian | Chester road | Unsure | Recreational | Monthly | Y | Daytime |
| 26/06/2010 | 16:11 | Y | N | N | 1 to 3 | Adult pedestrian | | | | | N | Daytime |
| 26/06/2010 | 17:10 | N | N | N | 1 to 2 | Adult pedestrian | Estate behind footpath | Woodford road | Dog walking | Daily | Y | Evening |
| 26/06/2010 | 17:39 | N | N | N | 1 to 3 | Adult pedestrian | Bramhall | Bramhall | Dog walking | 2-3 times a day | Y | Evening |
| 26/06/2010 | 20:01 | N | N | N | 1 to 2 | Adult pedestrian | Meadway | Meadway | Dog walking | 5-6 times per week | Y | Evening |
| 26/06/2010 | 20:05 | N | N | N | 1 to 2 | Adult pedestrian | Albany road | Albany road | Dog walking | 2-3 times a day | Y | Evening |
| 27/06/2010 | 08:17 | N | N | Y | 3 to 1 | Adult pedestrian | Home | Home | Dog walking | Daily | Y | Early |
| 27/06/2010 | 08:32 | N | N | Y | 1 to 3 | Adult pedestrian | Cheshire road | Home | Dog walking | 2 times per week | Y | Early |
| 27/06/2010 | 09:05 | N | N | Y | 1 to 3 | Adult pedestrian | Cheshire road | Golf club | Dog walking | Monthly | Y | Early |
| 27/06/2010 | 09:35 | N | N | N | 1 to 3 | Adult pedestrian | Chester road | Out for a jog | Recreational | 3-4 times per week | Y | Early |
| 27/06/2010 | 09:48 | N | Y | N | 3 to 1 | | Chester road | | Recreational | | N | Early |
| 27/06/2010 | 10:05 | N | N | N | 1 to 3 | Adult pedestrian | Alberiny home | Field on chester road | Dog walking | 3-4 times per week | Y | Daytime |
| 27/06/2010 | 17:07 | Y | N | N | 1 to 3 | Adult pedestrian | | | | | N | Evening |
| 27/06/2010 | 18:01 | N | N | N | 1 to 3 | Adult pedestrian | Bramhall | Bramhall | Dog walking | Daily | Y | Evening |
| 27/06/2010 | 19:04 | N | N | N | 3 to 1 | Adult pedestrian | Mayfield road | Woodford road | Dog walking | 3-4 times per week | Y | Evening |
| 02/07/2010 | 08:32 | N | N | N | Path B | | Albony rd | End of path | Dog walking | Daily | Y | Early |
| 02/07/2010 | 10:27 | N | N | N | Path A | | Albony rd | End of path | Dog walking | Daily | Y | Daytime |
| 02/07/2010 | 11:04 | N | N | N | Path A | | Albony rd | End of path | Recreational | Daily | Y | Daytime |
| 02/07/2010 | 11:15 | N | N | N | | | Estate across main rd | Path b and back Round trip – back to bramhall | Dog walking | 2 times per week | Y | Daytime |
| 02/07/2010 | 11:20 | N | N | N | Path A | | Hartington rd bramhall | bramhall | Dog walking | 3-4 times per week | Y | Daytime |
| 02/07/2010 | 12:35 | Y | N | N | Path B | | | | Dog walking | | N | Daytime |
| 02/07/2010 | 15:07 | N | N | N | 1 to 3 | Adult pedestrian | Queensgate school | Bramhall | Dog walking | 3-4 times per week | Y | Daytime |
| 02/07/2010 | 19:26 | N | N | N | 1 to 3 | Adult pedestrian | Bramhall | Bramhall | Recreational | Weekly | Y | Evening |

Site 11

| Date | Time | Ref-used | Missed | Group | Direction To/Arm | Interviewee Type | Q1 – Where Travelling From? | Q2 – Where Travelling To? | Q3 – Why Using Footpath? | Q4 – How Often Use Footpath? | Interview | Period |
|------------|-------|----------|--------|-------|------------------|------------------|-----------------------------|--|--------------------------|------------------------------|-----------|---------|
| 26/06/2010 | 07:59 | N | N | N | 1 to 2 | Adult pedestrian | Bolshaw rd | Bolshaw rd | Dog walking | 2-3 times a day | Y | Early |
| 26/06/2010 | 08:39 | N | N | N | 2 to 1 | Adult pedestrian | Handforth | Heald green | Dog walking | Daily | Y | Early |
| 26/06/2010 | 08:40 | N | N | N | 2 to 1 | Adult pedestrian | Handforth delamere road | Delamere road | Dog walking | Daily | Y | Early |
| 26/06/2010 | 08:45 | N | N | N | 1 to 2 | Adult pedestrian | Heald green | Handforth | Dog walking | Occasionally | Y | Early |
| 26/06/2010 | 08:59 | N | N | Y | 2 to 1 | Adult pedestrian | Marlowe drive | Marlowe drive | Dog walking | Daily | Y | Early |
| 26/06/2010 | 09:12 | N | N | N | 1 to 2 | Adult pedestrian | Peel hall | Styal | Recreational | Occasionally | Y | Early |
| 26/06/2010 | 09:42 | N | N | N | 1 to 2 | Adult pedestrian | Sk9 3du knowle park | Circular | Dog walking | Daily | Y | Early |
| 26/06/2010 | 11:10 | N | N | N | 1 to 2 | Adult pedestrian | Hampson crescent | Hampson crescent | Dog walking | 3-4 times per week | Y | Daytime |
| 26/06/2010 | 11:15 | N | N | N | 1 to 2 | Adult pedestrian | Bolshaw road | Circular | Dog walking | 3-4 times per week | Y | Daytime |
| 26/06/2010 | 17:40 | N | N | N | 2 to 1 | Adult pedestrian | Lakeside circular route | Lakeside | Dog walking | Daily | Y | Evening |
| 26/06/2010 | 17:49 | N | N | N | 1 to 2 | Adult pedestrian | Clay lane circular route | Clay lane | | Daily | Y | Evening |
| 26/06/2010 | 19:17 | N | N | N | 1 to 2 | Adult pedestrian | Handforth circular route | Handforth | Dog walking | Daily | Y | Evening |
| 02/07/2010 | 07:41 | N | N | N | 1 to 2 | Adult pedestrian | Marlowe drive | (circular) | Dog walking | Daily | Y | Early |
| 02/07/2010 | 07:50 | N | N | N | 1 to 2 | Adult pedestrian | Heald green | (circular) | Dog walking | Daily | Y | Early |
| 02/07/2010 | 10:35 | N | N | N | 2 to 1 | Adult pedestrian | Heald green | Circular | Recreational | | Y | Daytime |
| 02/07/2010 | 10:35 | N | N | N | 1 to 2 | Adult pedestrian | Handforth | Circular | Dog walking | Daily | Y | Daytime |
| 02/07/2010 | 12:50 | N | N | N | 1 to 3 | Adult pedestrian | Circular | Dog walking | Dog walking | Daily | Y | Daytime |
| 02/07/2010 | 13:47 | N | N | N | 1 to 2 | Adult pedestrian | Davis avenue | (circular) | Dog walking | 3-4 times per week | Y | Daytime |
| 02/07/2010 | 13:51 | N | N | N | 2 to 1 | Adult pedestrian | | | | | Y | Daytime |
| 02/07/2010 | 17:29 | N | N | N | 1 to 2 | Adult pedestrian | Handforth | Home | Dog walking | 5-6 times per week | Y | Evening |
| 02/07/2010 | 18:07 | Y | N | N | 1 to 2 | Adult pedestrian | | | | | N | Evening |
| 02/07/2010 | 18:30 | N | N | N | 1 to 2 | Adult pedestrian | Handforth | Clay lane | Dog walking | Daily | Y | Evening |
| 02/07/2010 | 18:52 | N | Y | Y | 1 to 2 | Adult pedestrian | 2 joggers | | | | N | Evening |
| 02/07/2010 | 19:46 | N | N | N | 1 to 2 | Adult pedestrian | Heald green | Back to heald green | Dog walking | 2-3 times a day | Y | Evening |
| 02/07/2010 | 20:05 | Y | N | Y | 3 to 1 | Adult pedestrian | | | | | N | Evening |
| 03/07/2010 | 15:40 | N | N | N | 2 to 1 | Adult cyclist | Handforth | Handforth | Recreational | 2 times per week | Y | Daytime |
| 03/07/2010 | 15:53 | N | N | N | 1 to 2 | Adult pedestrian | Handforth (meriton road) | Handforth (meriton road) Circular route back to | Dog walking | 5-6 times per week | Y | Daytime |
| 03/07/2010 | 16:10 | N | N | N | 2 to 1 | Adult pedestrian | Handforth (meriton road) | handforth (meriton road) | Recreational | 5-6 times per week | Y | Daytime |
| 03/07/2010 | 18:06 | N | N | Y | 1 to 2 | Adult pedestrian | Heald green | Handforth | Recreational | Occasionally | Y | Evening |
| 03/07/2010 | 18:42 | N | N | Y | 3 to 2 | Adult pedestrian | Handforth □ingston road | Handforth □ingston road Fay drive handforth | Dog walking | 2-3 times a day | Y | Evening |
| 03/07/2010 | 18:56 | N | N | Y | 2 to 1 | Adult pedestrian | Fay drive handforth | (stables) | Recreational | | Y | Evening |
| 03/07/2010 | 19:51 | N | N | N | 1 to 2 | Adult pedestrian | Heald green | Heald green | Dog walking | 2-3 times a day | Y | Evening |
| 04/07/2010 | 07:05 | N | N | N | R/T SW | Adult pedestrian | Hill green | Quarry bank mill | Dog walking | 3-4 times per week | Y | Early |
| 04/07/2010 | 07:38 | N | N | N | SO NW | Adult pedestrian | Marlon | Circular | Dog walking | Daily | Y | Early |
| 04/07/2010 | 08:31 | N | N | N | SO NW | Adult pedestrian | Quarry bank mill | Hill green | Dog walking | 3-4 times per week | Y | Early |

| | | | | | | | | | | | | |
|------------|-------|---|---|---|---------|------------------|-------------|----------------------|---------------------------|--------------------|---|---------|
| 04/07/2010 | 10:20 | N | N | Y | SO S E | Adult pedestrian | Heald green | Car boot sale | Best route to destination | Weekly | Y | Daytime |
| 04/07/2010 | 10:27 | N | N | Y | R/T S E | Adult pedestrian | Styal | Circular | Dog walking | Monthly | Y | Daytime |
| 04/07/2010 | 10:41 | N | N | N | SO-SE | Adult pedestrian | Heald | Circular | Recreational | 5-6 times per week | Y | Daytime |
| 04/07/2010 | 10:41 | N | Y | N | SO N/W | Adult pedestrian | | | | | N | Daytime |
| 04/07/2010 | 10:50 | N | N | N | SO S/E | Adult pedestrian | Hanforth | Circular | Recreational | 2 times per week | Y | Daytime |
| 04/07/2010 | 11:08 | Y | N | N | RT N/W | Adult pedestrian | | | | | N | Daytime |
| 04/07/2010 | 11:37 | N | N | N | SO S/E | Adult pedestrian | Hanforth | Styal | Best route to destination | Weekly | Y | Daytime |
| 04/07/2010 | 11:42 | Y | N | N | SO N/W | Adult pedestrian | | | | | N | Daytime |
| 04/07/2010 | 13:14 | N | N | N | SO N/W | Adult pedestrian | Hanforth | Circular | Recreational | Weekly | Y | Daytime |
| 04/07/2010 | 14:44 | N | N | N | 1 to 2 | Adult pedestrian | Heald green | (circular) | Dog walking | Daily | Y | Daytime |
| 04/07/2010 | 14:48 | N | N | N | 2 to 1 | Adult pedestrian | Windermere | Bolshaw road | Dog walking | Daily | Y | Daytime |
| 04/07/2010 | 15:37 | N | N | Y | 1 to 2 | Adult pedestrian | Handforth | (circular) | Dog walking | | Y | Daytime |
| 04/07/2010 | 15:45 | N | N | N | 1 to 2 | Adult pedestrian | Handforth | (circular) | Dog walking | Occasionally | Y | Daytime |
| 04/07/2010 | 17:36 | N | N | Y | 3 to 2 | Adult pedestrian | Sagars road | (circular) | Dog walking | 2-3 times a day | Y | Evening |
| 04/07/2010 | 19:33 | N | N | N | 1 to 2 | Adult pedestrian | Heald green | (circular) | Dog walking | 2-3 times a day | Y | Evening |
| 04/07/2010 | 20:10 | N | N | N | 3 to 1 | Adult pedestrian | | Towards bolshaw road | Recreational | Occasionally | Y | Evening |

Site 12

| Date | Time | Ref-used | Missed | Group | Direction To/Arm | IntervieweeType | Q1 – Where Travelling From? | Q2 – Where Travelling To? | Q3 – Why Using Footpath? | Q4 – How Often Use Footpath? | Interview | Period |
|------------|-------|----------|--------|-------|------------------|------------------|-----------------------------|--|---------------------------|------------------------------|-----------|---------|
| 26/06/2010 | 14:20 | Y | N | Y | S | Adult pedestrian | | | | | N | Daytime |
| 26/06/2010 | 14:33 | Y | N | N | N | Adult pedestrian | | | | | N | Daytime |
| 26/06/2010 | 14:38 | Y | N | N | S | Adult pedestrian | | | | | N | Daytime |
| 26/06/2010 | 15:00 | N | N | Y | W | Adult pedestrian | Heald green | The honey bee styal | Recreational | Fortnightly | Y | Daytime |
| 27/06/2010 | 11:20 | N | N | N | W | Adult pedestrian | H green | Styal | Recreational | Monthly | Y | Daytime |
| 27/06/2010 | 16:19 | N | N | N | E | Adult pedestrian | Manchester airport | Circular | Recreational | Weekly | Y | Daytime |
| 27/06/2010 | 16:32 | N | N | N | W | Adult pedestrian | Circular | Manchester airport Beech farm via railway bridge | Recreational | Monthly | Y | Daytime |
| 27/06/2010 | 17:48 | N | N | N | W | Adult pedestrian | | | Dog walking | 3-4 times per week | Y | Evening |
| 27/06/2010 | 18:07 | N | N | N | E | Adult pedestrian | Beech farm return | Beech farm return Back to office in wythenshawe | Dog walking | 3-4 times per week | Y | Evening |
| 02/07/2010 | 12:40 | N | N | N | W | Adult pedestrian | Office in wythenshawe | | Recreational | Monthly | Y | Daytime |
| 02/07/2010 | 18:00 | Y | N | N | W | Adult pedestrian | | | | | N | Evening |
| 02/07/2010 | 18:30 | N | N | N | W | Adult pedestrian | Hollin lane | | Recreational | Rarely | Y | Evening |
| 02/07/2010 | 20:35 | N | N | Y | W | Adult pedestrian | Heald green | Just out for a walk | Best route to destination | Daily | Y | Evening |
| 26/06/2010 | 07:20 | N | N | N | 1 | Adult pedestrian | Culmere rd | Airport | Best route to destination | 2-3 times a day | Y | Early |

Site 13A

| Date | Time | Ref-used | Missed | Group | Direction To/Arm | IntervieweeType | Q1 – Where Travelling From? | Q2 – Where Travelling To? | Q3 – Why Using Footpath? | Q4 – How Often Use Footpath? | Interview | Period |
|------------|-------|----------|--------|-------|------------------|------------------|-------------------------------|---|--------------------------|------------------------------|-----------|---------|
| 26/06/2010 | 15:47 | N | N | Y | | Adult cyclist | Stockport | Stockport | Recreational | First time | Y | Daytime |
| 02/07/2010 | 10:04 | N | N | N | S | Adult pedestrian | Heald green | Heald green | Recreational | First time | Y | Daytime |
| 02/07/2010 | 11:55 | N | N | N | E | Adult pedestrian | Woodhouse park | Heald green | Dog walking | 2-3 times a day | Y | Daytime |
| 02/07/2010 | 12:30 | N | N | N | W | Adult pedestrian | Heald green | Woodhouse park | Dog walking | 2-3 times a day | Y | Daytime |
| 02/07/2010 | 13:54 | N | N | Y | E | Adult pedestrian | Prestbury court styal road | Prestbury court styal road | Recreational | First time | Y | Daytime |
| 02/07/2010 | 13:58 | N | N | Y | W | Adult pedestrian | Prestbury court styal road | Prestbury court styal road | Recreational | First time | Y | Daytime |
| 04/07/2010 | 16:06 | N | N | N | E | Adult pedestrian | Peel green | Path is part of running circuit peel green | Recreational | 3-4 times per week | Y | Daytime |
| 04/07/2010 | 16:10 | N | N | N | W | Adult pedestrian | Peel green | Peel green | Recreational | 3-4 times per week | Y | Daytime |

Site 13B

| Date | Time | Ref-used | Missed | Group | Direction To/Arm | Interviewee Type | Q1 – Where Travelling From? | Q2 – Where Travelling To? | Q3 – Why Using Footpath? | Q4 – How Often Use Footpath? | Interview | Period |
|------------|-------|----------|--------|-------|------------------|------------------|-----------------------------|---------------------------|--------------------------|------------------------------|-----------|---------|
| 26/06/2010 | 07:33 | N | N | N | N | Adult pedestrian | Home | Shops | Recreational | 3-4 times per week | Y | Early |
| 26/06/2010 | 07:35 | Y | N | N | N | Adult pedestrian | Styal | | | | N | Early |
| 26/06/2010 | 07:41 | Y | N | N | N | Adult pedestrian | | | | | N | Early |
| 26/06/2010 | 08:13 | Y | N | Y | S | Adult cyclist | | | | | N | Early |
| 26/06/2010 | 08:19 | N | N | N | N | Adult cyclist | Southbound | | | | Y | Early |
| 26/06/2010 | 08:20 | N | N | N | N | Adult pedestrian | Heald green | Styal & back home again | Recreational | 3-4 times per week | Y | Early |
| 26/06/2010 | 08:22 | Y | N | N | S | Adult cyclist | | | | | N | Early |
| 26/06/2010 | 08:25 | Y | N | N | S | Adult pedestrian | | | | | N | Early |
| 26/06/2010 | 08:32 | N | N | N | N | Adult pedestrian | Circular waylk | Home to home | Recreational | 5-6 times per week | Y | Early |
| 26/06/2010 | 08:47 | N | N | N | N | Adult pedestrian | Home | Styal prison | Recreational | 2 times per week | Y | Early |
| 26/06/2010 | 08:57 | N | N | N | S | Adult cyclist | Nortenden | Circular ride | Recreational | Daily | Y | Early |
| 26/06/2010 | 08:59 | Y | N | N | N | Adult pedestrian | | | | | N | Early |
| 26/06/2010 | 09:02 | N | Y | N | S | Adult cyclist | | | | | N | Early |
| 26/06/2010 | 09:04 | N | N | N | S | Adult pedestrian | Home healds green | Home - circular | Recreational | 2 times per week | Y | Early |
| 26/06/2010 | 09:09 | N | N | N | N | Adult pedestrian | Moss lane | Stockport | Going to bus stop | 5-6 times per week | Y | Early |
| 26/06/2010 | 09:13 | Y | N | N | S | Adult cyclist | | | | | N | Early |
| 26/06/2010 | 09:16 | Y | N | N | S | Adult pedestrian | | | | | N | Early |
| 26/06/2010 | 09:18 | N | N | N | S | Adult cyclist | Gatley | Circular | Recreational | 2 times per week | Y | Early |
| 26/06/2010 | 09:19 | Y | N | Y | S | Adult cyclist | | | | | N | Early |
| 26/06/2010 | 09:20 | N | N | N | S | Adult cyclist | Peel hall | Circular | Recreational | 2 times per week | Y | Early |
| 26/06/2010 | 09:25 | Y | N | N | S | Adult cyclist | | | | | N | Early |
| 26/06/2010 | 09:37 | Y | N | N | N | Adult cyclist | | | | | N | Early |
| 26/06/2010 | 09:44 | Y | N | N | N | Adult cyclist | | | | | N | Early |
| 26/06/2010 | 09:45 | N | N | Y | N | Adult pedestrian | Hanforth | Wythenshawe | No other transport | 2 times per week | Y | Early |
| 26/06/2010 | 09:46 | N | N | Y | N | Adult pedestrian | Hanforth | Wythenshaw | No other transport | 2 times per week | Y | Early |
| 26/06/2010 | 10:10 | N | N | N | N | Adult pedestrian | Peel hall | Peel hall | Recreational | Daily | Y | Daytime |
| 26/06/2010 | 10:12 | N | N | N | S | Adult pedestrian | Handforth | Handforth | Recreational | Occasionally | Y | Daytime |
| 26/06/2010 | 10:14 | Y | N | N | S | Adult pedestrian | | | | | N | Daytime |
| 26/06/2010 | 10:18 | N | N | N | S | Adult pedestrian | Hollin lane | Hollin lane | Dog walking | 2-3 times a day | Y | Daytime |
| 26/06/2010 | 10:19 | Y | N | N | S | Adult cyclist | | | | | N | Daytime |
| 26/06/2010 | 10:19 | Y | N | N | S | Adult cyclist | | | | | N | Daytime |
| 26/06/2010 | 10:20 | N | N | N | S | | Car boot | Car boot | Shopping | Monthly | Y | Daytime |
| 26/06/2010 | 10:30 | Y | N | N | S | Adult cyclist | | | | | N | Daytime |
| 26/06/2010 | 10:30 | Y | N | N | S | Adult cyclist | | | | | N | Daytime |
| 26/06/2010 | 10:36 | Y | N | N | N | Adult cyclist | | | | | N | Daytime |
| 26/06/2010 | 10:38 | N | N | N | N | Adult pedestrian | New hall green | Wilmslow | Recreational | 3-4 times per week | Y | Daytime |

| | | | | | | | | | | | | | | |
|------------|-------|---|---|---|---|------------------|--------------------------|---------------------------|---------------------------|--|--------------------|---|---------|---------|
| 26/06/2010 | 10:45 | Y | N | N | N | Adult pedestrian | | | | | | | N | Daytime |
| 26/06/2010 | 10:50 | N | Y | N | S | Adult cyclist | | | | | | | N | Daytime |
| 26/06/2010 | 10:52 | N | Y | N | S | Adult cyclist | | | | | | | N | Daytime |
| 26/06/2010 | 10:54 | Y | N | N | N | Adult cyclist | | | | | | | N | Daytime |
| 26/06/2010 | 10:55 | Y | N | N | N | Adult cyclist | | | | | | | N | Daytime |
| 26/06/2010 | 10:56 | Y | N | N | N | Adult cyclist | | | | | | | N | Daytime |
| 26/06/2010 | 11:58 | N | N | N | S | Adult cyclist | Gatley-circular 19 miles | Gatley | Recreational | | 5-6 times per week | Y | Daytime | |
| 26/06/2010 | 12:11 | N | N | N | S | Adult cyclist | Wilmslow (home) | Back home-circular route | Recreational | | Weekly | Y | Daytime | |
| 26/06/2010 | 12:18 | Y | N | Y | S | Adult cyclist | | | | | | | N | Daytime |
| 26/06/2010 | 12:34 | N | N | Y | S | Adult cyclist | Hasty lane | Hasty lane circular | Recreational | | First time | Y | Daytime | |
| 26/06/2010 | 12:42 | N | N | Y | N | Adult cyclist | Didsbury | Knutsford | Recreational | | Weekly | Y | Daytime | |
| 26/06/2010 | 12:43 | N | N | N | S | Adult cyclist | Heald green | Styal | Recreational | | 5-6 times per week | Y | Daytime | |
| 26/06/2010 | 12:53 | N | N | Y | S | Adult cyclist | Didsbury | Circular back to didsbury | Recreational | | First time | Y | Daytime | |
| 26/06/2010 | 13:11 | N | N | N | N | Adult cyclist | Wilmslow | Wythenshaw | Best route to destination | | 2 times per week | Y | Daytime | |
| 26/06/2010 | 13:22 | N | N | Y | S | Adult pedestrian | Swinton | Styal country park | Best route to destination | | First time | Y | Daytime | |
| 26/06/2010 | 13:35 | Y | N | N | N | Adult cyclist | | | | | | | N | Daytime |
| 26/06/2010 | 13:58 | N | N | Y | | Adult pedestrian | Rear cottage | Circular walk | Dog walking | | Daily | Y | Daytime | |
| 27/06/2010 | 07:03 | Y | N | N | | Adult cyclist | | | | | | | N | Early |
| 27/06/2010 | 07:20 | N | N | N | N | Adult pedestrian | Holly lane | Heald green | Recreational | | Monthly | Y | Early | |
| 27/06/2010 | 07:24 | N | N | N | S | Adult cyclist | Heald green | Circular route | Recreational | | 2 times per week | Y | Early | |
| 27/06/2010 | 07:32 | Y | N | N | S | Adult cyclist | | | | | | | N | Early |
| 27/06/2010 | 07:39 | N | N | N | S | Adult cyclist | Gatley | Gatley | Recreational | | Fortnightly | Y | Early | |
| 27/06/2010 | 07:41 | N | N | N | S | Adult cyclist | Heald green | Airport & home | Recreational | | 5-6 times per week | Y | Early | |
| 27/06/2010 | 07:47 | Y | N | N | S | Adult cyclist | | | | | | | N | Early |
| 27/06/2010 | 07:50 | N | N | N | S | Adult cyclist | Altrincham | Round trip kn | Recreational | | Occasionally | Y | Early | |
| 27/06/2010 | 07:51 | Y | N | N | | Adult cyclist | | | | | | | N | Early |
| 27/06/2010 | 07:55 | Y | N | N | S | Adult cyclist | | | | | | | N | Early |
| 27/06/2010 | 07:58 | Y | N | N | S | Adult cyclist | | | | | | | N | Early |
| 27/06/2010 | 08:01 | Y | N | N | | Adult pedestrian | | | | | | | N | Early |
| 27/06/2010 | 08:03 | N | N | N | S | Adult cyclist | Heald green | Styal | Recreational | | Weekly | Y | Early | |
| 27/06/2010 | 08:08 | N | N | N | S | Adult cyclist | Gatley | Knutsford | Recreational | | | Y | Early | |
| 27/06/2010 | 08:10 | Y | N | N | S | Adult pedestrian | | | | | | | N | Early |
| 27/06/2010 | 08:11 | Y | N | N | N | Adult pedestrian | | | | | | | N | Early |
| 27/06/2010 | 08:14 | N | N | N | N | Adult pedestrian | Holly lane | Airport | Best route to destination | | Rarely | Y | Early | |
| 27/06/2010 | 08:17 | N | N | Y | N | Adult pedestrian | Holy lane | Heald green | Best route to destination | | Monthly | Y | Early | |
| 27/06/2010 | 08:24 | N | N | N | S | | Cheadle Royal | Cheadle Royal (circular) | Recreational | | First time | Y | Early | |
| 27/06/2010 | 08:31 | N | N | N | | Adult pedestrian | Heald gr | Heald gr | Recreational | | 3-4 times per week | Y | Early | |
| 27/06/2010 | 08:35 | N | N | N | N | Adult pedestrian | Styal | Tatton arms | Best route to destination | | 3-4 times per week | Y | Early | |
| 27/06/2010 | 08:41 | N | N | N | N | Adult cyclist | Northenden | Holly lane | Best route to destination | | Weekly | Y | Early | |
| 27/06/2010 | 08:51 | N | N | N | N | Adult pedestrian | Moss lane | Moss lane (circular) | Recreational | | 3-4 times per week | Y | Early | |
| 27/06/2010 | 08:59 | N | N | Y | S | Adult cyclist | Cheadle hulme | Cheadle hulme | Recreational | | Occasionally | Y | Early | |

| | | | | | | | | | | | | |
|------------|-------|---|---|---|---|------------------|----------------------------|-----------------------------|---------------------------|--------------------|---|---------|
| 27/06/2010 | 09:08 | N | N | N | S | Adult pedestrian | Peelham | Holly lane | Recreational | Monthly | Y | Early |
| 27/06/2010 | 09:14 | N | N | N | | Adult pedestrian | Wythenshaw | The carrs | Recreational | 5-6 times per week | Y | Early |
| 27/06/2010 | 09:20 | N | N | N | S | Adult pedestrian | Civic centre | Holly lane (car boot sale) | Best route to destination | Weekly | Y | Early |
| 27/06/2010 | 09:32 | N | N | N | N | Adult pedestrian | Brownley green | Brownley green | Dog walking | 2-3 times a day | Y | Early |
| 27/06/2010 | 09:38 | N | N | N | S | Adult pedestrian | Sharston | Holly lane | Recreational | Rarely | Y | Early |
| 27/06/2010 | 09:46 | N | N | Y | S | Adult pedestrian | Heald green | Holly lane | Recreational | Rarely | Y | Early |
| 27/06/2010 | 09:50 | N | N | N | S | Adult cyclist | Wythenshaw | Wythenshaw circular | Recreational | Weekly | Y | Early |
| 27/06/2010 | 09:54 | Y | N | N | S | Adult cyclist | | | | | N | Early |
| 27/06/2010 | 09:56 | Y | N | N | N | Adult cyclist | | | | | N | Early |
| 27/06/2010 | 09:57 | N | N | N | S | Adult pedestrian | Airport | Styal | Recreational | Rarely | Y | Early |
| 27/06/2010 | 09:58 | Y | N | N | S | Adult cyclist | | | | | N | Early |
| 27/06/2010 | 10:00 | Y | N | N | S | Adult cyclist | | | | | N | Early |
| 27/06/2010 | 10:02 | N | Y | N | N | Adult cyclist | | | | | N | Daytime |
| 27/06/2010 | 10:04 | Y | N | N | N | Adult cyclist | | | | | N | Daytime |
| 27/06/2010 | 10:08 | Y | N | N | N | Adult cyclist | | | | | N | Daytime |
| 27/06/2010 | 10:10 | Y | N | N | S | Adult cyclist | | | | | N | Daytime |
| 27/06/2010 | 10:13 | Y | N | N | S | Adult cyclist | | | | | N | Daytime |
| 27/06/2010 | 10:14 | N | N | N | S | Adult pedestrian | Gatley | Circular | Recreational | Monthly | Y | Daytime |
| 27/06/2010 | 10:14 | N | Y | N | N | Adult pedestrian | | | | | N | Daytime |
| 27/06/2010 | 10:15 | N | Y | N | N | Adult pedestrian | | | | | N | Daytime |
| 27/06/2010 | 10:16 | Y | N | N | S | Adult cyclist | | | | | N | Daytime |
| 27/06/2010 | 10:17 | Y | N | N | N | Adult pedestrian | | | | | N | Daytime |
| 27/06/2010 | 10:23 | N | Y | N | S | Adult cyclist | | | | | N | Daytime |
| 27/06/2010 | 10:25 | Y | N | N | S | Adult cyclist | | | | | N | Daytime |
| 27/06/2010 | 10:26 | N | N | N | S | Adult cyclist | Heald green | Styal | | | Y | Daytime |
| 27/06/2010 | 10:27 | N | Y | Y | N | Adult pedestrian | | | | | N | Daytime |
| 27/06/2010 | 10:28 | Y | N | N | S | Adult cyclist | | | | | N | Daytime |
| 27/06/2010 | 10:32 | N | N | Y | S | Adult pedestrian | Heald green | Styal | Recreational | Weekly | Y | Daytime |
| 27/06/2010 | 10:32 | N | Y | N | S | Adult cyclist | | | | | N | Daytime |
| 27/06/2010 | 10:32 | N | Y | N | N | Adult pedestrian | | | | | N | Daytime |
| 27/06/2010 | 11:08 | N | N | N | N | Adult pedestrian | Styal | Wythenshaw | Recreational | First time | Y | Daytime |
| 27/06/2010 | 11:12 | N | N | N | S | Adult cyclist | Cheadle hulme | Cheadle hulme circur | Recreational | Weekly | Y | Daytime |
| 27/06/2010 | 11:27 | N | N | Y | S | Adult cyclist | Heald green | Hanforth | Recreational | Weekly | Y | Daytime |
| 27/06/2010 | 11:46 | N | N | N | N | Adult pedestrian | Hill green | Hill green (circular route) | Dog walking | 2-3 times a day | Y | Daytime |
| 27/06/2010 | 11:58 | N | N | N | N | Adult cyclist | Timperley | Hanforth | Recreational | Occasionally | Y | Daytime |
| 27/06/2010 | 12:10 | N | N | Y | N | Adult cyclist | Heald green | Heald green | Recreational | Weekly | Y | Daytime |
| 27/06/2010 | 12:11 | N | N | Y | N | Adult cyclist | Healds green | Styal | Recreational | Fortnightly | Y | Daytime |
| 27/06/2010 | 12:31 | N | N | N | S | Adult pedestrian | Peel hall | Styal mill | Best route to destination | Fortnightly | Y | Daytime |
| 27/06/2010 | 12:43 | N | N | N | S | Adult pedestrian | Wythenshaw Newall green | Wythenshaw | Dog walking | 2 times per week | Y | Daytime |
| 27/06/2010 | 12:48 | N | N | N | S | Adult pedestrian | wythenshaw | Styal | Best route to destination | Weekly | Y | Daytime |

| | | | | | | | | | | | | |
|------------|-------|---|---|---|---|------------------|------------------------------------|-----------------------------------|---------------------------|--------------------|---|---------|
| 27/06/2010 | 13:01 | N | N | Y | N | Adult pedestrian | Styal | Wythenshaw | Best route to destination | Weekly | Y | Daytime |
| 27/06/2010 | 13:16 | N | N | Y | N | Adult pedestrian | Heald green | Heald green | Recreational | Weekly | Y | Daytime |
| 27/06/2010 | 13:32 | N | N | N | S | Adult cyclist | Peel hall | Peel hall | Recreational | 2 times per week | Y | Daytime |
| 27/06/2010 | 13:35 | N | N | N | S | Adult cyclist | Urmston | Urmston | Recreational | Monthly | Y | Daytime |
| 27/06/2010 | 14:36 | N | N | Y | N | Adult pedestrian | Hillsgreen/balshaw road | Balshaw road | Recreational | Weekly | Y | Daytime |
| 27/06/2010 | 16:46 | N | N | N | S | Adult pedestrian | Wythenshaw | Round trip | Recreational | 2 times per week | Y | Daytime |
| 27/06/2010 | 16:58 | Y | N | N | S | Adult cyclist | | | | | N | Daytime |
| 27/06/2010 | 17:06 | Y | N | N | N | Adult cyclist | | | | | N | Evening |
| 27/06/2010 | 17:06 | N | N | N | N | Adult pedestrian | | Wilmslow | Best route to destination | First time | Y | Evening |
| 27/06/2010 | 17:12 | Y | N | N | N | Adult cyclist | | | | | N | Evening |
| 27/06/2010 | 17:13 | Y | N | N | S | Adult cyclist | | | | | N | Evening |
| 27/06/2010 | 17:14 | Y | N | N | S | Adult cyclist | | | | | N | Evening |
| 27/06/2010 | 17:20 | Y | N | N | N | Adult cyclist | | | | | N | Evening |
| 27/06/2010 | 17:21 | Y | N | N | S | Adult cyclist | | | | | N | Evening |
| 27/06/2010 | 17:22 | Y | N | N | S | Adult cyclist | | | | | N | Evening |
| 27/06/2010 | 17:27 | N | N | N | N | Adult pedestrian | Heald green | Circular | Recreational | 3-4 times per week | Y | Evening |
| 27/06/2010 | 17:30 | Y | N | N | N | Adult cyclist | | | | | N | Evening |
| 27/06/2010 | 17:34 | Y | N | N | S | Adult cyclist | | | | | N | Evening |
| 27/06/2010 | 17:43 | Y | N | Y | S | Adult cyclist | | | | | N | Evening |
| 27/06/2010 | 17:44 | N | N | N | N | Adult pedestrian | Woodhouse | Round airport | Recreational | 3-4 times per week | Y | Evening |
| 27/06/2010 | 17:45 | N | Y | Y | S | Adult pedestrian | | | | | N | Evening |
| 27/06/2010 | 17:50 | N | N | N | S | Adult cyclist | Round the airport | Heald green | Recreational | Daily | Y | Evening |
| 27/06/2010 | 17:53 | Y | N | N | N | Adult cyclist | | | | | N | Evening |
| 27/06/2010 | 18:48 | N | N | N | S | Adult pedestrian | Hill green | Alderly dge | Dog walking | Weekly | Y | Evening |
| 27/06/2010 | 19:42 | N | N | N | S | Adult pedestrian | Airport | Train station | Best route to destination | Rarely | Y | Evening |
| 27/06/2010 | 19:50 | Y | N | N | N | Adult pedestrian | | | | | N | Evening |
| 27/06/2010 | 20:01 | Y | N | N | N | Adult pedestrian | | | | | N | Evening |
| 02/07/2010 | 07:13 | N | N | N | N | Adult cyclist | Styal | Wythenshaw | Going to work | 5-6 times per week | Y | Early |
| 02/07/2010 | 07:14 | N | N | N | S | Adult cyclist | Wythenshaw | Styal | Going to work | 5-6 times per week | Y | Early |
| 02/07/2010 | 07:26 | N | N | N | S | Adult cyclist | Wythenshaw | Styal | Going to work | 5-6 times per week | Y | Early |
| 02/07/2010 | 07:56 | N | N | N | S | Adult cyclist | Northern moor | Wilmslow | Going to work | 5-6 times per week | Y | Early |
| 02/07/2010 | 08:01 | N | N | N | S | Adult cyclist | Chorlton | Wilmslow | Going to work | 5-6 times per week | Y | Early |
| 02/07/2010 | 08:13 | N | N | N | S | Adult cyclist | Hale | Handforth Manchester via heald | Going to work | 3-4 times per week | Y | Early |
| 02/07/2010 | 08:16 | N | N | N | N | Adult pedestrian | Moss lane | green | Recreational | Daily | Y | Early |
| 02/07/2010 | 08:21 | N | N | N | S | Adult cyclist | Heaton mersey | Wilmslow | Going to work | 3-4 times per week | Y | Early |
| 02/07/2010 | 08:32 | N | N | N | N | Adult pedestrian | Wilmslow The house by the plant | Wythenshaw | Going to work | 5-6 times per week | Y | Early |
| 02/07/2010 | 08:38 | N | N | N | S | Adult pedestrian | centre across the road | Circular walk | Dog walking | Daily | Y | Early |
| 02/07/2010 | 08:49 | N | N | N | N | Adult pedestrian | Hollin lane | Heald green train station | Going to work | 5-6 times per week | Y | Early |
| 02/07/2010 | 08:54 | N | N | N | N | Adult pedestrian | Wilmslow | Offices near airport | Going to work | 5-6 times per week | Y | Early |

| | | | | | | | | | | | | |
|------------|-------|---|---|---|---|------------------|------------------------------------|---|---------------------------|--------------------|---|---------|
| 02/07/2010 | 09:01 | N | N | N | N | Adult pedestrian | Grand plaza hotel m/c airport | Grand plaza hotel m/c airport | Recreational | Fortnightly | Y | Early |
| 02/07/2010 | 09:15 | N | N | N | N | Adult pedestrian | Grand plaza hotel | Grand plaza hotel | Recreational | Fortnightly | Y | Early |
| 02/07/2010 | 09:39 | N | N | N | S | Adult cyclist | Chatley | Buxton | Recreational | 3-4 times per week | Y | Early |
| 02/07/2010 | 09:44 | N | N | N | S | Adult cyclist | Gatley | Gatley-circular route | Recreational | 3-4 times per week | Y | Early |
| 02/07/2010 | 10:05 | N | N | N | N | Adult pedestrian | Hollin lane | Hollin lane-circular route | Recreational | 3-4 times per week | Y | Daytime |
| 02/07/2010 | 10:06 | Y | N | N | S | Adult cyclist | | | | | N | Daytime |
| 02/07/2010 | 11:06 | Y | N | N | S | Adult cyclist | | | | | N | Daytime |
| 02/07/2010 | 11:18 | N | N | N | N | Adult cyclist | Wilmslow | Circular | Recreational | Fortnightly | Y | Daytime |
| 02/07/2010 | 11:20 | Y | N | N | N | Adult cyclist | | | | | N | Daytime |
| 02/07/2010 | 11:22 | N | N | N | S | Adult cyclist | Heald green | Circular | Recreational | Fortnightly | Y | Daytime |
| 02/07/2010 | 11:38 | N | N | Y | N | Adult pedestrian | Wythenshaw | Circular | Dog walking | First time | Y | Daytime |
| 02/07/2010 | 11:42 | Y | N | N | S | Adult cyclist | | | | | N | Daytime |
| 02/07/2010 | 11:51 | N | N | Y | S | Adult pedestrian | Wythenshawe | Circular | Dog walking | Rarely | Y | Daytime |
| 02/07/2010 | 11:57 | N | N | N | N | Adult pedestrian | Styal | Hanforth to styal | Dog walking | 2 times per week | Y | Daytime |
| 02/07/2010 | 11:59 | N | N | N | S | Adult pedestrian | Wythenshawe | Circular route | Recreational | 2 times per week | Y | Daytime |
| 02/07/2010 | 12:16 | N | N | N | S | Adult cyclist | Airport Costain house-300 yards | Alderley edge | Recreational | 2 times per week | Y | Daytime |
| 02/07/2010 | 12:26 | N | N | Y | N | Adult pedestrian | down road | Costain house | Recreational | 5-6 times per week | Y | Daytime |
| 02/07/2010 | 12:30 | N | N | N | S | Adult pedestrian | Heald green | Moss lane | Best route to destination | 3-4 times per week | Y | Daytime |
| 02/07/2010 | 12:34 | N | N | Y | N | Adult pedestrian | Ringway rd m/oc | Ringway rd m/oc | Recreational | 3-4 times per week | Y | Daytime |
| 02/07/2010 | 12:44 | N | N | N | N | Adult pedestrian | Reynolds plc-styal rd | Reynolds plc-styal rd Wythenshawe (circular ride) | Shopping | Monthly | Y | Daytime |
| 02/07/2010 | 12:47 | N | N | N | S | Adult cyclist | Wythenshawe | | Recreational | 2 times per week | Y | Daytime |
| 02/07/2010 | 13:13 | N | N | N | S | Adult cyclist | Airport | Hanforth (home) Woodhouse park (circular route) | Going to work | 5-6 times per week | Y | Daytime |
| 02/07/2010 | 13:22 | N | N | N | S | Adult cyclist | Woodhouse park | | Recreational | 3-4 times per week | Y | Daytime |
| 02/07/2010 | 13:41 | N | N | N | N | Adult pedestrian | Moss lane | Heald green train station | Recreational | 2 times per week | Y | Daytime |
| 02/07/2010 | 13:49 | N | N | N | S | Adult cyclist | Wythington | Jodrell bank | Recreational | 3-4 times per week | Y | Daytime |
| 02/07/2010 | 13:51 | N | N | N | S | Adult cyclist | Hanforth circular route | Hanforth (home) | Recreational | 2-3 times a day | Y | Daytime |
| 02/07/2010 | 13:54 | N | N | N | S | Adult cyclist | Wythenshawe | Bramhall | Going to work | 5-6 times per week | Y | Daytime |
| 02/07/2010 | 13:56 | N | N | N | S | Adult cyclist | Airport | Bramhall | Going to work | 5-6 times per week | Y | Daytime |
| 02/07/2010 | 14:10 | N | N | N | S | Adult pedestrian | Wythenshawe | Styal | Recreational | Weekly | Y | Daytime |
| 02/07/2010 | 14:22 | N | Y | Y | S | Adult cyclist | | | | | N | Daytime |
| 02/07/2010 | 14:37 | N | Y | N | S | Adult cyclist | | | | | N | Daytime |
| 02/07/2010 | 14:49 | N | N | N | N | Adult pedestrian | Styal | Heald green | Recreational | Daily | Y | Daytime |
| 02/07/2010 | 15:10 | Y | N | N | S | Adult cyclist | | | | | N | Daytime |
| 02/07/2010 | 15:15 | N | N | N | N | Adult pedestrian | Styal | Wythenshawe | Best route to destination | Weekly | Y | Daytime |
| 02/07/2010 | 15:20 | N | Y | N | N | Adult cyclist | | | | | N | Daytime |
| 02/07/2010 | 15:49 | N | Y | N | N | Adult pedestrian | | | | | N | Daytime |
| 02/07/2010 | 15:58 | N | N | Y | S | Adult pedestrian | Heald green | Styal | Recreational | Rarely | Y | Daytime |
| 02/07/2010 | 16:12 | Y | N | N | Y | Adult cyclist | South | | | | N | Daytime |

| | | | | | | | | | | | | |
|------------|-------|---|---|---|---|------------------|-----------------|---------------|---------------|-------------|---|---------|
| 02/07/2010 | 16:19 | N | Y | Y | S | Adult cyclist | | | | | N | Daytime |
| 02/07/2010 | 16:29 | N | N | N | N | Adult pedestrian | Wilmslow | Round trip | Recreational | Rarely | Y | Daytime |
| 02/07/2010 | 16:39 | Y | N | N | N | Adult pedestrian | | | | | N | Daytime |
| 02/07/2010 | 16:54 | N | Y | N | N | Adult pedestrian | | | | | N | Daytime |
| 02/07/2010 | 17:14 | N | N | N | N | Adult pedestrian | Wythenshawe | Round trip | Recreational | Rarely | Y | Evening |
| 02/07/2010 | 17:54 | N | Y | N | N | Adult cyclist | | | | | N | Evening |
| 02/07/2010 | 17:57 | Y | N | N | N | Adult cyclist | | | | | N | Evening |
| 02/07/2010 | 17:57 | Y | N | Y | N | Adult cyclist | | | | | N | Evening |
| 02/07/2010 | 18:01 | Y | N | N | S | Adult pedestrian | | | Recreational | | N | Evening |
| 02/07/2010 | 18:14 | N | Y | N | S | Adult cyclist | | | Recreational | | N | Evening |
| 02/07/2010 | 18:15 | Y | N | N | S | Adult cyclist | | | Recreational | | N | Evening |
| 02/07/2010 | 18:16 | Y | N | N | S | Adult cyclist | | | | | N | Evening |
| 02/07/2010 | 18:21 | Y | N | N | N | Adult cyclist | | | Going to work | | N | Evening |
| 02/07/2010 | 18:23 | N | Y | N | S | Adult cyclist | | | | | N | Evening |
| 02/07/2010 | 18:27 | N | Y | N | S | Adult cyclist | | | | | N | Evening |
| 02/07/2010 | 18:28 | N | N | N | N | Adult pedestrian | Styal | Circular | Recreational | First time | Y | Evening |
| 02/07/2010 | 18:31 | Y | N | N | N | Adult cyclist | | | | | N | Evening |
| 02/07/2010 | 18:34 | N | N | N | N | Adult pedestrian | Styal golf club | Airport | Recreational | First time | Y | Evening |
| 02/07/2010 | 18:46 | N | Y | Y | S | Adult cyclist | | | Recreational | | N | Evening |
| 02/07/2010 | 19:08 | N | Y | Y | N | Adult cyclist | | | | | N | Evening |
| 02/07/2010 | 19:14 | N | Y | Y | S | Adult cyclist | | | | | N | Evening |
| 02/07/2010 | 19:37 | N | Y | Y | N | Adult cyclist | | | | | N | Evening |
| 02/07/2010 | 19:44 | N | Y | N | S | Adult cyclist | | | | | N | Evening |
| 02/07/2010 | 19:51 | N | Y | Y | | Adult cyclist | | | | | N | Evening |
| 02/07/2010 | 19:57 | N | Y | Y | S | Adult cyclist | | | | | N | Evening |
| 02/07/2010 | 20:07 | N | Y | N | N | Adult cyclist | | | | | N | Evening |
| 02/07/2010 | 20:10 | N | Y | N | S | Adult cyclist | | | | | N | Evening |
| 02/07/2010 | 20:16 | N | Y | N | N | Adult cyclist | | | | | N | Evening |
| 02/07/2010 | 20:21 | N | Y | Y | S | Adult cyclist | | | | | N | Evening |
| 02/07/2010 | 20:38 | N | N | N | S | Adult pedestrian | Handforth | Heald green | Recreational | Rarely | Y | Evening |
| 02/07/2010 | 20:48 | N | Y | Y | N | Adult cyclist | | | | | N | Evening |
| 03/07/2010 | 13:47 | N | Y | N | S | Adult cyclist | | | | | N | Daytime |
| 03/07/2010 | 14:06 | Y | Y | N | N | Adult pedestrian | | | | | N | Daytime |
| 03/07/2010 | 14:10 | N | Y | N | S | Adult cyclist | | | | | N | Daytime |
| 03/07/2010 | 14:14 | N | Y | Y | N | Adult cyclist | | | | | N | Daytime |
| 03/07/2010 | 14:25 | N | Y | Y | N | Adult cyclist | | | | | N | Daytime |
| 03/07/2010 | 14:27 | N | Y | N | N | Adult cyclist | | | | | N | Daytime |
| 03/07/2010 | 14:28 | N | N | N | S | Adult pedestrian | Heald green | Round airport | Recreational | Fortnightly | Y | Daytime |
| 03/07/2010 | 14:33 | N | N | N | S | Adult pedestrian | Wythenshawe | Wilmslow | Dog walking | Monthly | Y | Daytime |
| 03/07/2010 | 14:34 | N | N | Y | S | Adult pedestrian | Wythenshawe | Styal | Recreational | Monthly | Y | Daytime |
| 03/07/2010 | 14:36 | N | Y | Y | S | Adult cyclist | | | | | N | Daytime |

| | | | | | | | | | | | | | |
|------------|-------|---|---|---|---|-------------------|--------------------------|---------------------|---------------------------|--------------------|--|---|---------|
| 03/07/2010 | 14:40 | N | Y | Y | N | Adult cyclist | | | | | | N | Daytime |
| 03/07/2010 | 14:49 | N | Y | N | S | Adult cyclist | | | | | | N | Daytime |
| 03/07/2010 | 14:55 | N | Y | Y | S | Adult cyclist | | | | | | N | Daytime |
| 03/07/2010 | 14:58 | N | N | Y | S | Adult horse rider | Heald green | Styal | Recreational | 2 times per week | | Y | Daytime |
| 03/07/2010 | 14:59 | N | Y | N | S | Adult cyclist | | | | | | N | Daytime |
| 03/07/2010 | 15:04 | N | Y | Y | N | Adult cyclist | | | | | | N | Daytime |
| 03/07/2010 | 15:04 | N | Y | N | S | Adult cyclist | | | | | | N | Daytime |
| 03/07/2010 | 15:08 | N | Y | Y | S | Adult cyclist | | | | | | N | Daytime |
| 03/07/2010 | 15:09 | N | N | N | S | Adult pedestrian | Travel lodge | Styal | Recreational | Rarely | | Y | Daytime |
| 03/07/2010 | 15:15 | N | N | Y | S | Adult pedestrian | M2 2fb | Styal | Best route to destination | Rarely | | Y | Daytime |
| 03/07/2010 | 15:19 | N | Y | N | S | Adult cyclist | | | | | | N | Daytime |
| 03/07/2010 | 15:19 | N | N | N | S | Adult pedestrian | Heald green | Styal | Recreational | 3-4 times per week | | Y | Daytime |
| 03/07/2010 | 15:22 | N | Y | Y | N | Adult cyclist | | | | | | N | Daytime |
| 03/07/2010 | 15:26 | N | Y | N | S | Adult cyclist | | | | | | N | Daytime |
| 03/07/2010 | 15:39 | N | Y | N | S | Adult cyclist | | | | | | N | Daytime |
| 03/07/2010 | 15:46 | N | Y | Y | S | Adult cyclist | | | | | | N | Daytime |
| 03/07/2010 | 16:02 | N | Y | Y | N | Adult cyclist | | | | | | N | Daytime |
| 03/07/2010 | 16:05 | N | N | N | N | Adult pedestrian | Wilmslow | Wythenshawe | Dog walking | Monthly | | Y | Daytime |
| 03/07/2010 | 16:15 | N | Y | Y | S | Adult cyclist | | | | | | N | Daytime |
| 03/07/2010 | 16:15 | N | N | N | N | Adult pedestrian | Styal | Travel lodge | | Rarely | | Y | Daytime |
| 03/07/2010 | 16:15 | N | Y | Y | N | Adult cyclist | | | | | | N | Daytime |
| 03/07/2010 | 16:20 | N | N | N | S | Adult pedestrian | Wythenshawe | Styal | Recreational | 3-4 times per week | | Y | Daytime |
| 03/07/2010 | 16:20 | N | Y | N | N | Adult cyclist | | | | | | N | Daytime |
| 03/07/2010 | 16:21 | N | Y | Y | S | Adult cyclist | | | | | | N | Daytime |
| 03/07/2010 | 16:23 | N | Y | Y | S | Adult cyclist | | | | | | N | Daytime |
| 03/07/2010 | 16:31 | N | Y | N | S | Adult cyclist | | | | | | N | Daytime |
| 03/07/2010 | 16:33 | N | Y | Y | S | Adult cyclist | | | | | | N | Daytime |
| 03/07/2010 | 16:35 | N | N | Y | N | Adult horse rider | Styal | Heald green | Recreational | 2 times per week | | Y | Daytime |
| 03/07/2010 | 16:46 | N | Y | N | N | Adult cyclist | | | | | | N | Daytime |
| 03/07/2010 | 16:48 | N | N | N | S | Adult pedestrian | Wythenshawe | Wilmslow | Recreational | 3-4 times per week | | Y | Daytime |
| 03/07/2010 | 16:54 | N | N | N | N | Adult pedestrian | Styal | Wythenshawe | Recreational | 5-6 times per week | | Y | Daytime |
| 03/07/2010 | 16:56 | N | N | N | S | Adult pedestrian | Heald green | Hollin lane station | Best route to destination | 5-6 times per week | | Y | Daytime |
| 03/07/2010 | 17:05 | N | Y | N | N | Adult cyclist | | | | | | N | Evening |
| 03/07/2010 | 17:07 | N | N | Y | S | Adult pedestrian | Footpath side of railway | Campsite | Recreational | Rarely | | Y | Evening |
| 03/07/2010 | 17:10 | N | N | Y | N | Adult pedestrian | Styal | Wythenshawe | Recreational | Monthly | | Y | Evening |
| 03/07/2010 | 17:13 | N | Y | N | S | Adult cyclist | | | | | | N | Evening |
| 03/07/2010 | 17:18 | N | N | N | N | Adult horse rider | Moss lane | Heald green | Recreational | 2 times per week | | Y | Evening |
| 03/07/2010 | 17:25 | N | Y | Y | N | Adult cyclist | | | | | | N | Evening |
| 03/07/2010 | 17:28 | N | Y | N | N | Adult cyclist | | | | | | N | Evening |
| 03/07/2010 | 17:37 | N | Y | N | S | Adult cyclist | | | | | | N | Evening |
| 03/07/2010 | 17:48 | N | N | N | S | Adult pedestrian | Heald green | Styal | Recreational | Weekly | | Y | Evening |

| | | | | | | | | | | | | | |
|------------|-------|---|---|---|---|-------------------|------------------|------------------|---------------------------|--------------------|--|---|---------|
| 03/07/2010 | 17:48 | N | Y | Y | N | Adult cyclist | | | | | | N | Evening |
| 03/07/2010 | 17:49 | N | Y | N | S | Adult cyclist | | | | | | N | Evening |
| 03/07/2010 | 17:53 | N | N | N | S | Adult pedestrian | Peel green | Cricket club | Recreational | Weekly | | Y | Evening |
| 03/07/2010 | 18:05 | N | Y | N | S | Adult cyclist | | | | | | N | Evening |
| 03/07/2010 | 18:06 | N | Y | Y | N | Adult cyclist | | | | | | N | Evening |
| 03/07/2010 | 18:11 | N | N | N | S | Adult horse rider | Heald green | Moss lane | Recreational | 2 times per week | | Y | Evening |
| 03/07/2010 | 18:13 | N | Y | N | S | Adult cyclist | | | | | | N | Evening |
| 03/07/2010 | 18:21 | N | N | N | N | Adult pedestrian | Styal | Heald green | Recreational | 3-4 times per week | | Y | Evening |
| 03/07/2010 | 18:22 | N | N | N | N | Adult pedestrian | Wilmslow | Wythenshawe | Recreational | Monthly | | Y | Evening |
| 03/07/2010 | 18:50 | N | N | N | N | Adult pedestrian | Styal | Heald green | Recreational | Weekly | | Y | Evening |
| 03/07/2010 | 18:51 | Y | N | N | N | Adult pedestrian | | | Recreational | | | N | Evening |
| 03/07/2010 | 19:01 | N | N | Y | S | Adult pedestrian | Shadow moss road | Styal | Recreational | 2 times per week | | Y | Evening |
| 03/07/2010 | 19:05 | N | N | Y | S | Adult cyclist | Heald green | Styal | Recreational | Rarely | | Y | Evening |
| 03/07/2010 | 19:08 | N | Y | N | N | Adult cyclist | | | | | | N | Evening |
| 03/07/2010 | 19:08 | Y | Y | N | S | Adult pedestrian | | | Recreational | | | N | Evening |
| 03/07/2010 | 19:36 | Y | Y | N | S | Adult pedestrian | | | | | | N | Evening |
| 03/07/2010 | 19:59 | N | N | N | N | Adult pedestrian | Cricket club | Peel green | Recreational | Weekly | | Y | Evening |
| 03/07/2010 | 20:10 | N | N | Y | N | Adult pedestrian | Styal | Shadow moss road | Recreational | 2 times per week | | Y | Evening |
| 03/07/2010 | 20:11 | N | Y | Y | S | Adult cyclist | | | | | | N | Evening |
| 03/07/2010 | 20:23 | N | N | Y | N | Adult pedestrian | Styal | Heald green | Best route to destination | Rarely | | Y | Evening |
| 03/07/2010 | 20:34 | N | Y | N | S | Adult cyclist | | | | | | N | Evening |
| 03/07/2010 | 20:35 | N | Y | N | N | Adult cyclist | | | | | | N | Evening |
| 03/07/2010 | 20:37 | N | N | Y | S | Adult pedestrian | Heald green | Styal | Recreational | Monthly | | Y | Evening |
| 03/07/2010 | 20:42 | N | Y | N | N | Adult cyclist | | | | | | N | Evening |
| 03/07/2010 | 20:46 | N | Y | N | N | Adult cyclist | | | | | | N | Evening |

Site 14

| Date | Time | Ref-used | Missed | Group | Direction To/Arm | Interviewee Type | Q1 – Where Travelling From? | Q2 – Where Travelling To? | Q3 – Why Using Footpath? | Q4 – How Often Use Footpath? | Interview | Period |
|------------|-------|----------|--------|-------|------------------|------------------|-----------------------------|--|---------------------------|-------------------------------------|-----------|---------|
| 26/06/2010 | 07:22 | N | N | N | 1 | Adult pedestrian | Ratvale st | Anywhere (walking) | Dog walking | More than 3 times a day | Y | Early |
| 26/06/2010 | 07:25 | N | Y | N | 1 | Adult cyclist | | | | | N | Early |
| 26/06/2010 | 07:25 | N | N | N | 3 | Adult pedestrian | Woodhouse lane | Ratvale street | Dog walking | More than 3 times a day | Y | Early |
| 26/06/2010 | 07:44 | N | N | N | 1 | Adult cyclist | Peel st | Airport | Going to work | 2-3 times a day | Y | Early |
| 26/06/2010 | 07:47 | Y | N | N | 1 | Adult pedestrian | | | | | N | Early |
| 26/06/2010 | 08:02 | N | N | Y | 1 | Adult pedestrian | Felskirk st | Airport | Recreational | 2-3 times a day | Y | Early |
| 26/06/2010 | 08:18 | N | N | N | 1 | Adult pedestrian | Wythenshaw t c | Airport | Best route to destination | 2-3 times a day | Y | Early |
| 26/06/2010 | 08:26 | N | N | Y | 1 | Adult pedestrian | Lincombe rd | Woodhouse lane | Dog walking | 2-3 times a day | Y | Early |
| 26/06/2010 | 08:26 | N | N | Y | 3 | Adult pedestrian | Woodhouse lane | Lincombe rd | Dog walking | 2-3 times a day | Y | Early |
| 26/06/2010 | 08:55 | N | N | N | 1 | Adult pedestrian | Cornish street | Airport | Going to work | 2-3 times a day | Y | Early |
| 26/06/2010 | 09:13 | N | N | Y | 1 | Adult pedestrian | Cornish | Airport | Going to work | 2-3 times a day | Y | Early |
| 26/06/2010 | 09:34 | N | N | N | 1 | Adult pedestrian | Lincombe road | Woodhouse lane | Dog walking | 2-3 times a day | Y | Early |
| 26/06/2010 | 10:05 | N | N | N | 1 | Adult pedestrian | Thornsgreen rd | Woodhouse lane | Dog walking | Daily | Y | Daytime |
| 26/06/2010 | 10:20 | N | N | N | 3 | Adult pedestrian | Woodhouse lane | Thornsgreave road | Dog walking | Daily | Y | Daytime |
| 26/06/2010 | 10:32 | N | N | N | 3 | Adult pedestrian | Airport | Thornsgreen rd | Best route to destination | 2-3 times a day | Y | Daytime |
| 26/06/2010 | 10:37 | N | N | N | 1 | Adult pedestrian | Lincombe lane | Woodhouse lane | Dog walking | 2-3 times a day | Y | Daytime |
| 26/06/2010 | 10:44 | N | N | N | 3 | Adult pedestrian | Woodhouse lane | Lincombe lane | Dog walking | 2-3 times a day | Y | Daytime |
| 26/06/2010 | 10:51 | N | Y | N | 1 | Adult cyclist | | | | | N | Daytime |
| 26/06/2010 | 11:09 | N | N | N | 1 | Adult pedestrian | Felskirk rd | Woodhouse lane | Dog walking | 2 times per week | Y | Daytime |
| 26/06/2010 | 11:16 | N | N | N | 1 | Adult pedestrian | Peel hall via civic centre | Airport | Going to work | 2 times per week | Y | Daytime |
| 26/06/2010 | 11:17 | N | Y | N | 3 | Adult cyclist | | | | | N | Daytime |
| 26/06/2010 | 11:18 | N | N | N | 3 | Adult pedestrian | Peel hall | Civic centre Woodhouse lane (walk in general) | Recreational | Weekly | Y | Daytime |
| 26/06/2010 | 11:20 | N | N | N | 1 | Adult pedestrian | Woodhouse rd | | Dog walking | 2-3 times a day | Y | Daytime |
| 26/06/2010 | 11:24 | Y | N | Y | 1 | Adult pedestrian | | | | | N | Daytime |
| 26/06/2010 | 11:27 | N | N | N | 3 | Adult pedestrian | Woodhouse lane | Felskirk rd | Dog walking | 2 times per week | Y | Daytime |
| 26/06/2010 | 11:28 | N | N | N | 3 | Adult pedestrian | Woodhouse lane | Woodhouse road | Dog walking | 2-3 times a day 2 TIMES PER WEEK | Y | Daytime |
| 26/06/2010 | 11:38 | N | N | N | 1 | | DIDCOTT RD | AIRPORT | GOING TO WORK | WEEK | Y | Daytime |
| 26/06/2010 | 11:40 | N | N | N | 1 | Adult pedestrian | Saffron walk | Airport | Best route to destination | 2-3 times a day | Y | Daytime |
| 26/06/2010 | 11:50 | N | N | N | 3 | Adult pedestrian | Airport | Lambourne road | Best route to destination | 5-6 times per week | Y | Daytime |
| 26/06/2010 | 11:50 | N | Y | N | 1 | Adult pedestrian | | | | | N | Daytime |
| 26/06/2010 | 12:12 | N | N | N | S | Adult pedestrian | M22 1nn | Airport | Going to work | Daily | Y | Daytime |
| 26/06/2010 | 12:30 | N | N | Y | S | Adult pedestrian | M22 0le | Airport hotel | Recreational | 2 times per week | Y | Daytime |
| 26/06/2010 | 12:43 | N | N | N | 3 | Adult pedestrian | Airport | Peel estate | Best route to destination | 2-3 times a day | Y | Daytime |

| | | | | | | | | | | | | |
|------------|-------|---|---|---|--------|------------------|----------------------|------------------------|---------------------------|-------------------------|---|---------|
| 26/06/2010 | 12:43 | N | Y | N | 1 | Adult pedestrian | | | | | N | Daytime |
| 26/06/2010 | 12:46 | N | Y | N | 3 | Adult cyclist | | | | | N | Daytime |
| 26/06/2010 | 13:05 | N | N | N | 1 | Adult pedestrian | Baguley | Airport | Best route to destination | 2 times per week | Y | Daytime |
| 26/06/2010 | 13:05 | N | Y | N | 1 | Adult cyclist | | | | | N | Daytime |
| 26/06/2010 | 13:11 | N | N | N | 3 | Adult pedestrian | Airport | Felskirk road | Best route to destination | Daily | Y | Daytime |
| 26/06/2010 | 13:21 | N | N | N | 1 | Adult pedestrian | Red bray pub | Airport | Best route to destination | 2 times per week | Y | Daytime |
| 26/06/2010 | 13:23 | Y | N | Y | 3 | Adult pedestrian | | | | | N | Daytime |
| 26/06/2010 | 13:48 | N | N | Y | 1 | Adult pedestrian | Kingsdown road | Airport | Best route to destination | Occasionally | Y | Daytime |
| 26/06/2010 | 13:54 | N | Y | N | 3 | Adult cyclist | | | | | N | Daytime |
| 26/06/2010 | 13:58 | N | Y | N | 3 | Adult cyclist | | | | | N | Daytime |
| 26/06/2010 | 14:38 | Y | N | N | S | Adult pedestrian | | | | | N | Daytime |
| 26/06/2010 | 15:23 | N | Y | Y | S | Adult pedestrian | | | | | N | Daytime |
| 26/06/2010 | 15:30 | Y | N | N | S | | | | | | N | Daytime |
| 26/06/2010 | 15:35 | N | N | Y | N | Adult pedestrian | Airport pub | M22 1 st | Recreational | Fortnightly | Y | Daytime |
| 26/06/2010 | 15:48 | N | Y | N | N | Adult pedestrian | | | | | N | Daytime |
| 26/06/2010 | 15:53 | N | N | Y | N | Adult pedestrian | The airport | The beret pub | Recreational | Weekly | Y | Daytime |
| 26/06/2010 | 16:47 | N | N | N | S | Adult pedestrian | Airport hotel | Airport hotel | Shopping | First time | Y | Daytime |
| 26/06/2010 | 16:51 | N | N | N | S | Adult pedestrian | Hilton | M22 1wn | Recreational | 2-3 times a day | Y | Daytime |
| 26/06/2010 | 17:17 | N | N | N | S | Adult pedestrian | M22 0nt | Airport | Best route to destination | Daily | Y | Evening |
| 26/06/2010 | 17:25 | Y | N | N | N | Adult pedestrian | | | | | N | Evening |
| 26/06/2010 | 17:44 | N | Y | N | N | Adult pedestrian | | | | | N | Evening |
| 26/06/2010 | 17:51 | N | N | Y | S | Adult pedestrian | M22 1pt | The field at the back | Dog walking | 2-3 times a day | Y | Evening |
| 26/06/2010 | 18:06 | N | N | Y | N | | Airport pub | M22 1gd | Recreational | Daily | Y | Evening |
| 26/06/2010 | 18:07 | N | Y | Y | N | Adult pedestrian | | | | | N | Evening |
| 26/06/2010 | 18:29 | N | N | N | N | Adult pedestrian | Felskirk | Airport | Dog walking | Daily | Y | Evening |
| 26/06/2010 | 18:40 | N | N | N | N | Adult pedestrian | Piccadilly | M22 1qb | Best route to destination | Daily | Y | Evening |
| 26/06/2010 | 18:43 | N | N | Y | N | Adult pedestrian | Cornish way | Best route | Best route to destination | Daily | Y | Evening |
| 26/06/2010 | 18:52 | N | N | N | N | Adult pedestrian | Northwich | M22 1nf | Best route to destination | Occasionally | Y | Evening |
| 26/06/2010 | 19:05 | N | N | N | 1 to 3 | Adult pedestrian | Ringway rd | Fells link road | Recreational | Daily | Y | Evening |
| 26/06/2010 | 19:16 | N | N | N | N | Adult pedestrian | Airport hotel | Red beret | Best route to destination | Daily | Y | Evening |
| 26/06/2010 | 19:20 | N | N | Y | S | Adult pedestrian | M22 1jh | Piccadilly | Recreational | 3-4 times per week | Y | Evening |
| 26/06/2010 | 19:33 | N | N | Y | S | Adult pedestrian | M22 1ga | Airport and back again | Recreational | Daily | Y | Evening |
| 26/06/2010 | 19:43 | N | Y | N | S | Adult pedestrian | | | | | N | Evening |
| 26/06/2010 | 19:52 | N | N | Y | S | Adult pedestrian | M22 1py & back again | Airport | Recreational | 2-3 times a day | Y | Evening |
| 26/06/2010 | 20:15 | N | N | N | N | | Airport | M22 1qh | Best route to destination | Daily | Y | Evening |
| 26/06/2010 | 20:27 | N | N | Y | N | Adult pedestrian | Airport (work) | Red beret pub | Recreational | 5-6 times per week | Y | Evening |
| 26/06/2010 | : | N | N | N | | | Airport | M22 1jh | | Weekly | Y | Evening |
| 26/06/2010 | : | N | N | N | | | M22 1qh | | | 2 times per week | Y | Evening |
| 27/06/2010 | 07:06 | N | N | N | 1 | Adult pedestrian | Lincombe road | Woodhouse lane | Dog walking | More than 3 times a day | Y | Early |
| 27/06/2010 | 07:28 | N | Y | N | 1 | Adult cyclist | | | | | N | Early |

| | | | | | | | | | | | | |
|------------|-------|---|---|---|---|------------------|--------------------|-------------------------|---------------------------|--------------------|---|---------|
| 27/06/2010 | 07:40 | Y | N | N | 1 | Adult pedestrian | | | | | N | Early |
| 27/06/2010 | 08:02 | N | N | Y | 1 | Adult pedestrian | Felskirk rd | Woodhouse lane | Dog walking | 2-3 times a day | Y | Early |
| | | | | | | | | Woodhouse lane & fields | | | | |
| 27/06/2010 | 08:04 | N | N | N | 1 | Adult pedestrian | Dentdale walk | nearby | Dog walking | 2-3 times a day | Y | Early |
| 27/06/2010 | 08:24 | N | N | N | 3 | Adult pedestrian | Work (pz cussions) | Levenshulme | Going to work | 2-3 times a day | Y | Early |
| 27/06/2010 | 08:27 | N | N | Y | 3 | Adult pedestrian | Woodhouse lane | Felskirk rd | Dog walking | 2-3 times a day | Y | Early |
| 27/06/2010 | 08:46 | N | N | N | 1 | Adult pedestrian | Herle drive | Woodhouse lane | Dog walking | 2 times per week | Y | Early |
| 27/06/2010 | 09:01 | Y | N | N | 1 | Adult pedestrian | | | | | N | Early |
| 27/06/2010 | 09:02 | Y | N | N | 1 | Adult pedestrian | | | | | N | Early |
| 27/06/2010 | 09:46 | N | N | Y | 1 | Adult pedestrian | Hatchett rd | Airport | Best route to destination | Daily | Y | Early |
| 27/06/2010 | 09:46 | N | Y | N | 1 | Adult pedestrian | | | | | N | Early |
| | | | | | | | | Woodhouse lane & fields | | | | |
| 27/06/2010 | 09:48 | N | N | N | 1 | Adult pedestrian | Lincombe road | nearby | Dog walking | Daily | Y | Early |
| 27/06/2010 | 10:00 | N | N | N | 3 | Adult cyclist | Airport | Moss nook | Going to work | 2-3 times a day | Y | Early |
| 27/06/2010 | 10:14 | N | N | N | 3 | Adult pedestrian | Home | Home | Dog walking | Daily | Y | Daytime |
| 27/06/2010 | 10:14 | N | N | N | 3 | Adult cyclist | Airport | Home | Going to work | Daily | Y | Daytime |
| 27/06/2010 | 10:35 | N | N | N | 1 | Adult pedestrian | Home | Home | Dog walking | | Y | Daytime |
| 27/06/2010 | 10:37 | N | N | N | 3 | Adult pedestrian | Home | Home | Recreational | Weekly | Y | Daytime |
| 27/06/2010 | 10:52 | N | Y | N | 1 | Adult cyclist | | | | | N | Daytime |
| 27/06/2010 | 11:00 | Y | N | N | 1 | Adult pedestrian | | | Dog walking | | N | Daytime |
| 27/06/2010 | 11:10 | N | N | Y | 1 | Adult pedestrian | Lincombe road | Train station (airport) | Best route to destination | 3-4 times per week | Y | Daytime |
| 27/06/2010 | 11:31 | Y | N | N | 1 | Adult pedestrian | | | | | N | Daytime |
| 27/06/2010 | 11:37 | N | N | N | 3 | Adult pedestrian | Airport | Thornsgreen | Going to work | 2-3 times a day | Y | Daytime |
| 27/06/2010 | 11:41 | N | N | N | 1 | Adult pedestrian | Thornsgreen | Airport | Going to work | 2-3 times a day | Y | Daytime |
| 27/06/2010 | 12:04 | N | N | N | 1 | Adult pedestrian | Woodhouse park | Airport | Going to work | 2-3 times a day | Y | Daytime |
| 27/06/2010 | 12:08 | Y | N | Y | 3 | Adult pedestrian | | | | | N | Daytime |
| 27/06/2010 | 12:10 | N | N | Y | 1 | Adult pedestrian | Dinmoor rd | Airport | Going to work | 2-3 times a day | Y | Daytime |
| 27/06/2010 | 12:12 | Y | N | N | 3 | Adult pedestrian | | | | | N | Daytime |
| 27/06/2010 | 12:18 | Y | N | N | 1 | Adult pedestrian | | | | | N | Daytime |
| 27/06/2010 | 12:25 | N | N | N | | | Hilary rd | General walk | Dog walking | 3-4 times per week | Y | Daytime |
| 27/06/2010 | 12:38 | Y | N | N | 1 | Adult pedestrian | | | | | N | Daytime |
| 27/06/2010 | 12:46 | Y | N | Y | 1 | Adult pedestrian | | | | | N | Daytime |
| 27/06/2010 | 13:00 | N | N | N | 3 | Adult cyclist | Airport | Woodhouse park | Going to work | 2-3 times a day | Y | Daytime |
| 27/06/2010 | 13:00 | N | Y | N | 3 | Adult cyclist | | | | | N | Daytime |
| 27/06/2010 | 13:01 | N | Y | N | 3 | Adult cyclist | | | | | N | Daytime |
| 27/06/2010 | 13:04 | Y | N | N | 1 | Adult pedestrian | | | | | N | Daytime |
| 27/06/2010 | 13:07 | N | N | Y | 1 | Adult pedestrian | Thornsgreen | Airport | Best route to destination | Monthly | Y | Daytime |
| 27/06/2010 | 13:07 | N | Y | N | 3 | Adult pedestrian | | | | | N | Daytime |
| 27/06/2010 | 13:14 | N | N | N | 3 | Adult pedestrian | Airport | Darian avenue | Going to work | 5-6 times per week | Y | Daytime |
| 27/06/2010 | 13:18 | N | N | Y | 1 | Adult pedestrian | Breton walk | Tatton arms | Recreational | Weekly | Y | Daytime |
| 27/06/2010 | 13:21 | Y | N | Y | 3 | Adult cyclist | | | | | N | Daytime |

| | | | | | | | | | | | | |
|------------|-------|---|---|---|---|------------------|----------------------|----------------------------------|---------------------------|-------------------------|---|---------|
| 27/06/2010 | 13:24 | N | N | N | 3 | Adult pedestrian | Airport | Wythenshawe | Best route to destination | 2 times per week | Y | Daytime |
| 27/06/2010 | 13:33 | Y | N | N | 3 | Adult pedestrian | | | | | N | Daytime |
| 27/06/2010 | 13:37 | N | Y | N | 1 | Adult cyclist | | | | | N | Daytime |
| 27/06/2010 | 13:46 | N | N | N | | | Airport | Lincombe rd | Going to work | 5-6 times per week | Y | Daytime |
| 27/06/2010 | 13:56 | N | N | N | 1 | Adult cyclist | Woodhouse park | Airport | Going to work | 5-6 times per week | Y | Daytime |
| 27/06/2010 | 14:10 | N | Y | N | S | Adult pedestrian | | | | | N | Daytime |
| | | | | | | | M22 1ty & back again | | | | | |
| 27/06/2010 | 14:20 | N | N | N | S | Adult pedestrian | 14.42 | Airport pub | Best route to destination | Weekly | Y | Daytime |
| 27/06/2010 | 14:20 | N | N | Y | S | Adult pedestrian | M22 1qr | Airport pub | Best route to destination | 2 times per week | Y | Daytime |
| 27/06/2010 | 14:22 | N | Y | N | N | Adult pedestrian | | | | | N | Daytime |
| 27/06/2010 | 14:31 | Y | N | N | N | Adult cyclist | | | | | N | Daytime |
| 27/06/2010 | 14:50 | N | N | N | N | Adult pedestrian | Airport | Red beret pub | Best route to destination | 2 times per week | Y | Daytime |
| 27/06/2010 | 15:04 | N | N | Y | N | Adult pedestrian | Airport pub | Red beret | Best route to destination | 2 times per week | Y | Daytime |
| 27/06/2010 | 15:08 | Y | N | N | N | Adult pedestrian | | | | | N | Daytime |
| 27/06/2010 | 15:43 | N | N | Y | S | Adult cyclist | M22 2ja | Styal | Best route to destination | Monthly | Y | Daytime |
| 27/06/2010 | 15:52 | Y | N | N | N | Adult cyclist | | | | | N | Daytime |
| | | | | | | | | | | More than 3 times a day | | |
| 27/06/2010 | 16:38 | N | N | N | 3 | Adult pedestrian | Airport | Home | Going to work | | Y | Daytime |
| 27/06/2010 | 16:46 | N | N | Y | 1 | Adult pedestrian | Home | Open fields | Dog walking | Daily | Y | Daytime |
| 27/06/2010 | 17:04 | N | N | N | S | Adult pedestrian | M22 0nt | Airport | Going to work | Daily | Y | Evening |
| 27/06/2010 | 17:09 | N | Y | N | N | Adult pedestrian | | | | | N | Evening |
| 27/06/2010 | 17:21 | N | N | N | S | Adult pedestrian | M22 1bf | Airport hotel | Best route to destination | Occasionally | Y | Evening |
| 27/06/2010 | 17:29 | N | N | N | N | Adult pedestrian | Airport | M22 1gd | Going to work | Weekly | Y | Evening |
| 27/06/2010 | 17:52 | N | N | N | N | Adult pedestrian | Airport | M22 | Going to work | 2-3 times a day | Y | Evening |
| 27/06/2010 | 17:58 | N | N | Y | S | Adult pedestrian | M22 0wp | Field down the road | Dog walking | 2-3 times a day | Y | Evening |
| 27/06/2010 | 18:05 | Y | N | Y | N | Adult pedestrian | | | | | N | Evening |
| 27/06/2010 | 19:25 | N | Y | N | N | Adult pedestrian | | | | | N | Evening |
| 27/06/2010 | 19:27 | N | Y | N | S | Adult cyclist | | | | | N | Evening |
| 27/06/2010 | 19:36 | N | N | N | S | Adult pedestrian | M22 0hb | Airport | Best route to destination | Rarely | Y | Evening |
| 27/06/2010 | 19:39 | N | N | N | S | Adult pedestrian | M22 1px | Ringway rd | Dog walking | 2-3 times a day | Y | Evening |
| 27/06/2010 | 19:45 | N | N | N | S | Adult pedestrian | M19 3nt | Pz cussions | Going to work | 2-3 times a day | Y | Evening |
| 27/06/2010 | 19:53 | N | N | N | S | Adult pedestrian | M22 1pz | Top of road | Dog walking | 2-3 times a day | Y | Evening |
| 27/06/2010 | 20:00 | N | N | Y | S | Adult pedestrian | M22 1ad | Airport | Recreational | Occasionally | Y | Evening |
| 27/06/2010 | 20:48 | N | N | N | S | | M22 0fd | Airport hotel | Recreational | 3-4 times per week | Y | Evening |
| 02/07/2010 | 07:09 | N | N | N | 1 | Adult pedestrian | Thornsgreen | Airport | Going to work | 5-6 times per week | Y | Early |
| 02/07/2010 | 07:09 | N | Y | N | 1 | Adult pedestrian | | | | | N | Early |
| | | | | | | | | Regus (works)-off woodhouse lane | | | | |
| 02/07/2010 | 07:20 | N | N | N | 1 | Adult pedestrian | Wythenshawe | | Going to work | 2-3 times a day | Y | Early |
| 02/07/2010 | 07:20 | N | Y | N | 1 | Adult pedestrian | | | | | N | Early |
| 02/07/2010 | 07:25 | Y | N | N | 3 | Adult pedestrian | | | | | N | Early |
| 02/07/2010 | 07:28 | N | Y | N | 3 | Adult pedestrian | | | | | N | Early |
| 02/07/2010 | 07:43 | N | N | N | 1 | Adult pedestrian | Folley walk | Regis building | Going to work | 5-6 times per week | Y | Early |

| | | | | | | | | | | | | |
|------------|-------|---|---|---|---|------------------|---------------------|--|---------------------------|--------------------|---|---------|
| 02/07/2010 | 07:44 | N | Y | N | 3 | Adult pedestrian | | | | | N | Early |
| 02/07/2010 | 07:50 | Y | N | N | 3 | Adult pedestrian | | | Dog walking | | N | Early |
| 02/07/2010 | 07:54 | N | N | N | 1 | Adult pedestrian | Cornish way | Airport | Going to work | 5-6 times per week | Y | Early |
| 02/07/2010 | 08:16 | N | N | N | 1 | Adult pedestrian | Baguley | Regus | Going to work | 5-6 times per week | Y | Early |
| 02/07/2010 | 08:22 | Y | N | N | 1 | Adult pedestrian | | | Went into regus building | | N | Early |
| 02/07/2010 | 08:34 | N | N | N | 1 | Adult pedestrian | Ravenscar | Airport | Going to work | Daily | Y | Early |
| 02/07/2010 | 08:38 | N | N | N | 1 | Adult pedestrian | Sale | Regus | Going to work | 5-6 times per week | Y | Early |
| 02/07/2010 | 08:44 | N | N | N | 1 | Adult pedestrian | Thornsgreen | Airport | Going to work | 5-6 times per week | Y | Early |
| 02/07/2010 | 08:54 | N | N | N | 1 | Adult pedestrian | Cornish st | Airport | Going to work | 5-6 times per week | Y | Early |
| 02/07/2010 | 09:07 | N | N | N | 1 | Adult pedestrian | Dunkery road | Airport | Recreational | 3-4 times per week | Y | Early |
| 02/07/2010 | 09:11 | N | Y | N | 1 | Adult cyclist | | | | | N | Early |
| 02/07/2010 | 09:28 | N | N | N | 1 | Adult pedestrian | Portway road | Aviator way Manchester □ornish□ly (work) | Going to work | 5-6 times per week | Y | Early |
| 02/07/2010 | 09:58 | N | N | N | 1 | Adult pedestrian | Home (local) | | Going to work | 2-3 times a day | Y | Early |
| 02/07/2010 | 10:00 | N | Y | N | 1 | Adult cyclist | | | | | N | Early |
| 02/07/2010 | 10:02 | Y | N | N | 1 | Adult pedestrian | | | | | N | Daytime |
| 02/07/2010 | 10:03 | N | N | N | 3 | Adult pedestrian | Local | Local shops | | Daily | Y | Daytime |
| 02/07/2010 | 10:11 | Y | N | N | 1 | Adult cyclist | | | | | N | Daytime |
| 02/07/2010 | 10:29 | Y | N | N | 1 | Adult pedestrian | | | | | N | Daytime |
| 02/07/2010 | 10:34 | N | N | N | 1 | Adult pedestrian | Local lincombe road | Airport work | Going to work | 2-3 times a day | Y | Daytime |
| 02/07/2010 | 10:59 | N | Y | N | 3 | Adult cyclist | | | | | N | Daytime |
| 02/07/2010 | 11:14 | N | N | Y | 1 | Adult pedestrian | Wythenshawe | Airport | Going to work | 2-3 times a day | Y | Daytime |
| 02/07/2010 | 11:14 | N | Y | N | 3 | Adult cyclist | | | | | N | Daytime |
| 02/07/2010 | 11:15 | N | Y | N | 3 | Adult cyclist | | | | | N | Daytime |
| 02/07/2010 | 11:18 | Y | N | Y | 1 | Adult pedestrian | | | | | N | Daytime |
| 02/07/2010 | 11:25 | N | N | N | 1 | Adult pedestrian | Woodhouse park est | Styal rd | Dog walking | 2-3 times a day | Y | Daytime |
| 02/07/2010 | 11:29 | N | Y | N | 3 | Adult cyclist | | | | | N | Daytime |
| 02/07/2010 | 11:41 | N | N | N | 1 | Adult pedestrian | Wythenshawe | Airport | Going to work | 2-3 times a day | Y | Daytime |
| 02/07/2010 | 11:42 | Y | N | Y | 3 | Adult pedestrian | | | | | N | Daytime |
| 02/07/2010 | 11:43 | N | N | N | 1 | Adult pedestrian | Dinmore rd | Airport | Going to work | 2-3 times a day | Y | Daytime |
| 02/07/2010 | 11:43 | N | Y | N | 1 | Adult pedestrian | | | | | N | Daytime |
| 02/07/2010 | 11:53 | N | N | Y | 1 | Adult cyclist | Peel hall | Regus | Going to work | 5-6 times per week | Y | Daytime |
| 02/07/2010 | 11:59 | N | N | N | 1 | Adult pedestrian | Ravenscar crs | Bus station | Best route to destination | 3-4 times per week | Y | Daytime |
| 02/07/2010 | 12:09 | Y | N | N | 1 | Adult pedestrian | | | | | N | Daytime |
| 02/07/2010 | 12:18 | Y | N | N | 1 | Adult pedestrian | | | Going to work | | N | Daytime |
| 02/07/2010 | 12:25 | N | N | N | 1 | Adult pedestrian | Felskirk rd | Airport | Going to work | 5-6 times per week | Y | Daytime |
| 02/07/2010 | 12:26 | N | N | N | 3 | Adult pedestrian | Airport | Thornsgreen | Going to work | 5-6 times per week | Y | Daytime |
| 02/07/2010 | 12:28 | N | Y | N | 3 | Adult cyclist | | | | | N | Daytime |
| 02/07/2010 | 12:35 | N | Y | N | 1 | Adult cyclist | | | | | N | Daytime |
| 02/07/2010 | 12:43 | N | N | N | 3 | Adult pedestrian | Regus | Woodpecker pub selstead rd | Best route to destination | Rarely | Y | Daytime |

| | | | | | | | | | | | | | |
|------------|-------|---|---|---|---|------------------|-----------------------------|--------------------|---------------------------|-------------------------|---|---------|---------|
| 02/07/2010 | 12:43 | N | Y | N | 3 | Adult pedestrian | | | | | | N | Daytime |
| | | | | | | | Regus (just out for a walk) | Regus | Going to work | 5-6 times per week | Y | Daytime | |
| 02/07/2010 | 12:49 | N | N | N | 1 | Adult pedestrian | | | Best route to destination | 3-4 times per week | Y | Daytime | |
| 02/07/2010 | 12:50 | N | N | N | 3 | Adult pedestrian | Regus | Wythenshaw centre | | | Y | Daytime | |
| 02/07/2010 | 12:52 | Y | N | Y | 1 | Adult pedestrian | | | | | N | Daytime | |
| 02/07/2010 | 12:59 | N | N | N | 1 | Adult pedestrian | Farmer dr | Airport | Going to work | 5-6 times per week | Y | Daytime | |
| 02/07/2010 | 13:07 | N | N | N | | | Airport □ornish way | Airport | Recreational | 2 times per week | Y | Daytime | |
| 02/07/2010 | 13:08 | N | Y | N | 3 | Adult cyclist | | | | | N | Daytime | |
| | | | | | | | | | | More than 3 times a day | Y | Daytime | |
| 02/07/2010 | 13:14 | N | N | Y | 1 | Adult pedestrian | Woodhouse park | Regus area | Dog walking | | Y | Daytime | |
| 02/07/2010 | 13:15 | N | N | N | | Adult pedestrian | Woodhouse park | Airport | Best route to destination | 3-4 times per week | Y | Daytime | |
| 02/07/2010 | 13:33 | N | Y | N | 3 | Adult cyclist | | | | | N | Daytime | |
| 02/07/2010 | 13:35 | N | Y | N | 3 | Adult cyclist | | | | | N | Daytime | |
| 02/07/2010 | 13:36 | Y | N | N | 3 | Adult pedestrian | | | | | N | Daytime | |
| 02/07/2010 | 13:44 | N | Y | N | 3 | Adult cyclist | | | | | N | Daytime | |
| 02/07/2010 | 13:46 | N | Y | N | 1 | Adult cyclist | | | | | N | Daytime | |
| 02/07/2010 | 13:48 | Y | N | Y | 1 | Adult pedestrian | | | | | N | Daytime | |
| 02/07/2010 | 13:51 | N | N | N | 3 | Adult pedestrian | Manchester | Burran road | Going to train station | 5-6 times per week | Y | Daytime | |
| 02/07/2010 | 13:51 | N | Y | N | 1 | Adult pedestrian | | | | | N | Daytime | |
| 02/07/2010 | 13:58 | Y | N | N | N | Adult pedestrian | | | | | N | Daytime | |
| 02/07/2010 | 14:16 | Y | N | N | N | | | | | | N | Daytime | |
| 02/07/2010 | 14:20 | N | N | N | N | Adult pedestrian | Airport | M22 | Best route to destination | 2 times per week | Y | Daytime | |
| 02/07/2010 | 14:34 | Y | N | N | N | Adult pedestrian | | | | | N | Daytime | |
| 02/07/2010 | 14:52 | N | Y | Y | N | Adult pedestrian | | | | | N | Daytime | |
| 02/07/2010 | 15:03 | N | N | N | 3 | Adult pedestrian | Airport | Woodhouse park | Best route to destination | Occasionally | Y | Daytime | |
| 02/07/2010 | 15:05 | N | N | N | S | Adult pedestrian | M22 | Airport | Best route to destination | Daily | Y | Daytime | |
| 02/07/2010 | 15:29 | Y | N | N | N | Adult pedestrian | | | | | N | Daytime | |
| 02/07/2010 | 15:31 | N | Y | N | N | Adult pedestrian | | | | | N | Daytime | |
| 02/07/2010 | 16:01 | N | N | N | N | Adult pedestrian | Airport | Lincombe road | Best route to destination | Daily | Y | Daytime | |
| 02/07/2010 | 16:17 | N | N | N | N | Adult pedestrian | Airport | Cornish way | Going to work | Daily | Y | Daytime | |
| 02/07/2010 | 16:29 | N | N | N | N | Adult pedestrian | Airport | Local | Going to work | Daily | Y | Daytime | |
| 02/07/2010 | 16:48 | N | N | N | S | Adult pedestrian | Airport | Dentdale walk | Going to work | Daily | Y | Daytime | |
| 02/07/2010 | 17:01 | Y | Y | N | N | Adult pedestrian | | | | | N | Evening | |
| 02/07/2010 | 17:05 | Y | N | N | 3 | Adult pedestrian | | | | | N | Evening | |
| 02/07/2010 | 17:17 | N | Y | N | S | Adult pedestrian | | | | | N | Evening | |
| 02/07/2010 | 17:20 | N | N | N | 3 | Adult pedestrian | | | | | Y | Evening | |
| 02/07/2010 | 17:24 | N | Y | N | 3 | Adult pedestrian | Airport | | | | N | Evening | |
| 02/07/2010 | 17:25 | N | N | N | N | Adult pedestrian | Airport | Home | Going to work | Daily | Y | Evening | |
| 02/07/2010 | 17:26 | N | N | N | N | Adult pedestrian | Airport | Home dentdale walk | Going to work | Daily | Y | Evening | |
| 02/07/2010 | 17:48 | N | N | N | 3 | Adult pedestrian | Airport | Lincombe road | Best route to destination | Rarely | Y | Evening | |
| 02/07/2010 | 17:58 | Y | N | N | S | Adult pedestrian | | | | | N | Evening | |

| | | | | | | | | | | | | |
|------------|-------|---|---|---|---|------------------|-----------------|------------------|---------------------------|--------------------|---|---------|
| 02/07/2010 | 18:04 | N | N | N | 3 | Adult pedestrian | Airport | Home wood road | Recreational | Rarely | Y | Evening |
| 02/07/2010 | 18:16 | N | N | N | 3 | Adult pedestrian | Airport | Wythenshawe-home | Best route to destination | 3-4 times per week | Y | Evening |
| 02/07/2010 | 18:17 | N | N | Y | S | Adult pedestrian | Wood road | Airport | Best route to destination | Daily | Y | Evening |
| 02/07/2010 | 18:55 | N | N | N | S | Adult pedestrian | M22 1ph | Field | Dog walking | 2-3 times a day | Y | Evening |
| 02/07/2010 | 18:58 | N | Y | N | N | | | | | | N | Evening |
| 02/07/2010 | 19:20 | N | N | N | | | Aviation way | Cornish way | Best route to destination | 5-6 times per week | Y | Evening |
| 02/07/2010 | 19:40 | N | N | Y | S | | Kingsholme road | Airport hotel | Best route to destination | Weekly | Y | Evening |
| 02/07/2010 | 19:50 | N | N | Y | S | Adult pedestrian | M22 1we | Airport pub | Best route to destination | Fortnightly | Y | Evening |
| 02/07/2010 | 20:20 | Y | N | N | N | Adult pedestrian | | | | | N | Evening |
| 02/07/2010 | 20:46 | N | N | Y | N | Adult pedestrian | Regus | Peel hall | Best route to destination | 2-3 times a day | Y | Evening |

Site 15

| Date | Time | Ref-used | Missed | Group | Direction To/Arm | Interviewee Type | Q1 – Where Travelling From? | Q2 – Where Travelling To? | Q3 – Why Using Footpath? | Q4 – How Often Use Footpath? | Interview | Period |
|------------|-------|----------|--------|-------|------------------|------------------|-----------------------------|---------------------------|---------------------------|------------------------------|-----------|---------|
| 26/06/2010 | 07:25 | N | N | N | S | Adult pedestrian | Colemere road | | Going to work | 5-6 times per week | Y | Early |
| 26/06/2010 | 08:20 | N | N | N | S | Adult pedestrian | Robins wood road | | Best route to destination | 5-6 times per week | Y | Early |
| 26/06/2010 | 11:13 | N | N | N | N | Adult pedestrian | Peel hall | | Recreational | 2 times per week | Y | Daytime |
| 26/06/2010 | 11:26 | Y | N | N | S | Adult pedestrian | | | | | N | Daytime |
| 26/06/2010 | 11:29 | N | N | N | S | Adult pedestrian | Felskirk road | | Best route to destination | Daily | Y | Daytime |
| 26/06/2010 | 11:39 | N | N | N | S | Adult cyclist | Cornish way | | Going to work | 2-3 times a day | Y | Daytime |
| 26/06/2010 | 11:40 | N | N | N | S | Adult cyclist | Cornish way | | Going to work | 2-3 times a day | Y | Daytime |
| 26/06/2010 | 12:24 | Y | N | N | N | Adult cyclist | | | | | N | Daytime |
| 26/06/2010 | 12:33 | N | N | Y | S | Adult pedestrian | Airport | Home/wythenshaw | Recreational | 2 times per week | Y | Daytime |
| 26/06/2010 | 12:48 | Y | N | N | N | Adult pedestrian | | | | | N | Daytime |
| 26/06/2010 | 13:05 | N | N | N | N | Adult pedestrian | Airport hotel | | Best route to destination | 5-6 times per week | Y | Daytime |
| 26/06/2010 | 13:07 | N | N | N | S | Adult cyclist | Woodhouse road | | Going to work | Daily | Y | Daytime |
| 26/06/2010 | 13:08 | N | N | N | S | Adult pedestrian | Cornish way | | Best route to destination | 2 times per week | Y | Daytime |
| 26/06/2010 | 13:19 | N | N | N | N | Adult pedestrian | Ravenscar | | Recreational | Occasionally | Y | Daytime |
| 26/06/2010 | 13:23 | N | N | N | S | Adult pedestrian | Woodhouse lane | | Best route to destination | 2 times per week | Y | Daytime |
| 26/06/2010 | 13:49 | N | Y | N | S | Adult pedestrian | | | | | N | Daytime |
| 26/06/2010 | 13:51 | N | N | Y | S | Adult pedestrian | Kingsdown road | | Best route to destination | Monthly | Y | Daytime |
| 26/06/2010 | 14:03 | N | N | N | N | Adult pedestrian | Airport | Home (coppish way) | Going to work | Rarely | Y | Daytime |
| 26/06/2010 | 14:10 | Y | N | N | S | Adult pedestrian | | | | | N | Daytime |
| 26/06/2010 | 14:18 | N | N | Y | S | Adult pedestrian | Coppish way | Airport | Going to work | More than 3 times a day | Y | Daytime |
| 26/06/2010 | 14:48 | Y | N | N | S | Adult pedestrian | | | | | N | Daytime |
| 26/06/2010 | 14:55 | N | N | N | S | Adult pedestrian | Copper way | Airport | Recreational | 3-4 times per week | Y | Daytime |
| 26/06/2010 | 15:32 | N | N | N | N | Adult pedestrian | Airport | Copper way | Recreational | 2-3 times a day | Y | Daytime |
| 26/06/2010 | 15:56 | N | N | N | N | Adult pedestrian | Woodhouse park | Airport | Recreational | Monthly | Y | Daytime |
| 26/06/2010 | 16:19 | Y | N | N | S | Adult pedestrian | | | | | N | Daytime |
| 26/06/2010 | 16:25 | N | N | N | N | Adult pedestrian | Woodhouse park | Airport | Recreational | Fortnightly | Y | Daytime |
| 26/06/2010 | 16:35 | Y | N | Y | N | Adult pedestrian | | | | | N | Daytime |
| 26/06/2010 | 16:54 | Y | N | N | N | Adult pedestrian | | | | | N | Daytime |
| 26/06/2010 | 17:25 | Y | N | N | N | Adult pedestrian | | | | | N | Evening |
| 26/06/2010 | 17:55 | Y | N | Y | N | Adult pedestrian | | | | | N | Evening |
| 26/06/2010 | 19:12 | N | N | N | S | Adult pedestrian | Airport | House | Recreational | 2 times per week | Y | Evening |
| 26/06/2010 | 19:18 | Y | N | N | S | Adult pedestrian | | | | | N | Evening |
| 27/06/2010 | 07:43 | Y | N | N | S | Adult pedestrian | | | | | N | Early |
| 27/06/2010 | 09:04 | N | N | N | S | Adult pedestrian | Woodhouse park | | Best route to destination | Daily | Y | Early |
| 27/06/2010 | 09:50 | N | N | Y | S | Adult pedestrian | Hatchett road | | Best route to destination | Daily | Y | Early |

| | | | | | | | | | | | | |
|------------|-------|---|---|---|---|------------------|--------------------------|-----------------------|---------------------------|-------------------------|---|---------|
| 27/06/2010 | 10:06 | N | N | N | N | Adult cyclist | Work (airport) | | Best route to destination | Rarely | Y | Daytime |
| 27/06/2010 | 10:33 | N | N | N | N | Adult pedestrian | Airport | | Recreational | Weekly | Y | Daytime |
| 27/06/2010 | 11:12 | N | N | Y | N | Adult pedestrian | Return journey from 9.50 | | | | Y | Daytime |
| 27/06/2010 | 11:31 | N | Y | N | S | Adult pedestrian | | | | | N | Daytime |
| 27/06/2010 | 11:34 | N | N | N | N | Adult pedestrian | Work (airport) | Home | | Daily | Y | Daytime |
| 27/06/2010 | 11:43 | N | Y | N | S | Adult pedestrian | | | | | N | Daytime |
| 27/06/2010 | 12:10 | N | N | N | N | Adult pedestrian | Airport | | Recreational | Occasionally | Y | Daytime |
| 27/06/2010 | 12:18 | Y | N | N | S | Adult pedestrian | | | | | N | Daytime |
| 27/06/2010 | 12:47 | Y | N | N | S | Adult pedestrian | | | | | N | Daytime |
| 27/06/2010 | 13:05 | N | N | N | S | Adult pedestrian | Portway | | Best route to destination | Weekly | Y | Daytime |
| 27/06/2010 | 13:09 | Y | N | N | N | Adult pedestrian | | | | | N | Daytime |
| 27/06/2010 | 13:18 | N | N | N | N | Adult cyclist | Work (airport) | | Best route to destination | 2-3 times a day | Y | Daytime |
| 27/06/2010 | 13:28 | N | N | N | S | Adult pedestrian | Railway station | | Best route to destination | First time | Y | Daytime |
| 27/06/2010 | 13:28 | N | Y | N | N | Adult pedestrian | | | | | N | Daytime |
| 27/06/2010 | 13:37 | N | N | N | S | Adult pedestrian | Benge hill | | Recreational | Occasionally | Y | Daytime |
| 27/06/2010 | 13:37 | N | Y | N | S | Adult cyclist | | | | | N | Daytime |
| 27/06/2010 | 13:43 | N | N | N | N | Adult pedestrian | Footpath | | Recreational | Occasionally | Y | Daytime |
| 27/06/2010 | 14:12 | N | N | N | W | Adult pedestrian | Thorley lane | Airport | Going to work | 2 times per week | Y | Daytime |
| 27/06/2010 | 14:16 | Y | N | N | W | Adult pedestrian | | | | | N | Daytime |
| 27/06/2010 | 14:19 | N | N | N | W | Adult pedestrian | Airport | Thorley lane | Going to work | 5-6 times per week | Y | Daytime |
| 27/06/2010 | 14:21 | Y | N | Y | S | Adult pedestrian | | | Recreational | | N | Daytime |
| 27/06/2010 | 14:22 | N | Y | N | W | Adult pedestrian | | | | | N | Daytime |
| 27/06/2010 | 14:26 | N | N | N | N | Adult cyclist | Gatley | Hale barns | Recreational | Occasionally | Y | Daytime |
| 27/06/2010 | 14:29 | N | N | N | N | Adult pedestrian | Airport pub | Woodhouse park | Recreational | 2 times per week | Y | Daytime |
| 27/06/2010 | 14:32 | N | N | N | N | Adult cyclist | | Woodhouse park | Going to work | More than 3 times a day | Y | Daytime |
| 27/06/2010 | 14:36 | N | N | N | E | Adult pedestrian | Bailey lane | Airport | Going to work | Fortnightly | Y | Daytime |
| 27/06/2010 | 14:43 | Y | N | N | E | Adult pedestrian | | Cornishman pub | | | N | Daytime |
| 27/06/2010 | 15:01 | N | N | Y | N | Adult pedestrian | Airport pub | woodhouse park | Recreational | 2 times per week | Y | Daytime |
| 27/06/2010 | 15:20 | N | N | N | S | Adult cyclist | Hale barns | Gatley | Recreational | Occasionally | Y | Daytime |
| 27/06/2010 | 15:42 | N | N | Y | S | Adult cyclist | Cornishman pub | Airport pub | Recreational | 2 times per week | Y | Daytime |
| 27/06/2010 | 15:49 | N | N | N | N | Adult cyclist | Airport | Poundswick | Going to work | Rarely | Y | Daytime |
| 27/06/2010 | 16:35 | N | N | N | N | Adult pedestrian | Airport pub | Woodhouse park | Recreational | 2-3 times a day | Y | Daytime |
| 27/06/2010 | 17:04 | N | N | N | N | Adult pedestrian | Airport pub | Woodhouse park | Best route to destination | 3-4 times per week | Y | Evening |
| 27/06/2010 | 17:23 | N | N | N | S | Adult pedestrian | Home | Nowhere in particular | Recreational | Occasionally | Y | Evening |
| 27/06/2010 | 17:25 | N | N | N | N | Adult pedestrian | Airport | Home | Going to work | Weekly | Y | Evening |
| 27/06/2010 | 17:36 | N | Y | N | S | Adult cyclist | | | | | N | Evening |
| 27/06/2010 | 17:53 | N | Y | Y | S | Adult cyclist | | | | | N | Evening |
| 27/06/2010 | 18:02 | N | N | Y | N | Adult pedestrian | Airport pub | Woodhouse park | Recreational | More than 3 times a day | Y | Evening |
| 27/06/2010 | 18:14 | N | Y | N | N | Adult cyclist | | | | | N | Evening |

| | | | | | | | | | | | | |
|------------|-------|---|---|---|---|------------------|--------------------------|-------------------|---------------------------|-------------------------------------|---|---------|
| 02/07/2010 | 08:16 | N | N | N | N | Adult pedestrian | Crown plaza hotel | Regus building | Best route to destination | Rarely | Y | Early |
| 02/07/2010 | 08:34 | Y | N | N | S | Adult pedestrian | | | | | N | Early |
| 02/07/2010 | 08:44 | N | N | N | S | Adult pedestrian | Thorns green | Work | Best route to destination | 5-6 times per week | Y | Early |
| 02/07/2010 | 09:06 | Y | N | N | N | Adult pedestrian | | | | | N | Early |
| 02/07/2010 | 09:09 | N | N | N | S | Adult pedestrian | Dunkaly road | Airport | Recreational | 3-4 times per week | Y | Early |
| 02/07/2010 | 10:05 | Y | N | N | S | Adult cyclist | | | | | N | Daytime |
| 02/07/2010 | 11:12 | N | N | N | N | Adult cyclist | Airport | Graveside road | Best route to destination | 2 times per week | Y | Daytime |
| 02/07/2010 | 11:14 | N | N | N | S | Adult pedestrian | Dinmore road | Airport | Going to work | 2-3 times a day | Y | Daytime |
| 02/07/2010 | 11:28 | Y | N | N | N | Adult cyclist | | | | | N | Daytime |
| 02/07/2010 | 11:42 | Y | N | N | S | Adult pedestrian | | | | | N | Daytime |
| 02/07/2010 | 11:44 | N | Y | N | S | Adult pedestrian | | | | | N | Daytime |
| 02/07/2010 | 12:10 | Y | N | N | S | Adult pedestrian | | | | | N | Daytime |
| 02/07/2010 | 12:27 | N | N | N | N | Adult pedestrian | M22 1qd | M22 1qd | Going to work | Daily | Y | Daytime |
| 02/07/2010 | 12:35 | Y | N | N | S | Adult cyclist | | | | | N | Daytime |
| 02/07/2010 | 12:50 | N | N | Y | S | Adult pedestrian | M22 5tg ,return at 13.17 | M22 5tg | Recreational | 5-6 times per week | Y | Daytime |
| 02/07/2010 | 12:54 | Y | N | N | S | Adult pedestrian | | | | | N | Daytime |
| 02/07/2010 | 13:10 | N | N | N | S | Adult pedestrian | Cornish way | Airport | Going to work | 2 times per week | Y | Daytime |
| 02/07/2010 | 13:10 | N | N | N | N | Adult pedestrian | M20 4ld from airport | M20 4ld | Best route to destination | Daily | Y | Daytime |
| 02/07/2010 | 13:20 | N | N | N | S | Adult pedestrian | Regus | Round the airport | Recreational | Weekly | Y | Daytime |
| 02/07/2010 | 13:31 | N | N | N | N | Adult cyclist | Airport (work) | Cornish way | Best route to destination | 5-6 times per week | Y | Daytime |
| 02/07/2010 | 13:34 | N | N | N | N | Adult pedestrian | Pub over bridge | Regus building | Best route to destination | Weekly | Y | Daytime |
| 02/07/2010 | 13:50 | Y | N | N | S | Adult pedestrian | | | | | N | Daytime |
| 02/07/2010 | 14:05 | N | N | N | S | | Airport | Woodhouse park | Going to work | Daily | Y | Daytime |
| 02/07/2010 | 14:05 | N | Y | N | S | Adult cyclist | | | | | N | Daytime |
| 02/07/2010 | 14:12 | Y | N | N | N | Adult cyclist | | | | | N | Daytime |
| 02/07/2010 | 14:18 | Y | N | N | S | Adult pedestrian | | | | | N | Daytime |
| 02/07/2010 | 16:04 | N | N | N | S | Adult pedestrian | Wythenshawe | Airport | Going to work | Daily | Y | Daytime |
| 02/07/2010 | 16:59 | N | N | N | N | Adult cyclist | Airport | Altringham | Recreational | 2 times per week | Y | Daytime |
| 02/07/2010 | 17:14 | N | N | N | N | Adult pedestrian | Airport hotel | Newhall green | Best route to destination | Weekly | Y | Evening |
| 02/07/2010 | 18:07 | N | N | N | N | Adult pedestrian | Airport | Wythenshawe | Best route to destination | 3-4 times per week | Y | Evening |
| 02/07/2010 | 18:20 | N | N | Y | S | Adult pedestrian | Wythenshawe | Airport pub | Best route to destination | Daily More than 3 times a day | Y | Evening |
| 02/07/2010 | 18:53 | N | N | N | S | Adult pedestrian | Airport | Woodhouse park | Best route to destination | day | Y | Evening |
| 02/07/2010 | 19:06 | N | N | N | N | Adult cyclist | Woodhouse park | Airport | Best route to destination | Daily | Y | Evening |
| 02/07/2010 | 19:42 | Y | N | N | N | Adult pedestrian | | | | | N | Evening |
| 02/07/2010 | 19:52 | N | N | N | S | Adult pedestrian | Airport | Green | Best route to destination | 2-3 times a day | Y | Evening |
| 02/07/2010 | 19:53 | Y | N | Y | N | Adult pedestrian | | | | | N | Evening |
| 02/07/2010 | 19:55 | Y | N | N | S | Adult pedestrian | | | | | N | Evening |
| 02/07/2010 | 20:14 | Y | N | N | S | Adult pedestrian | | | | | N | Evening |
| 02/07/2010 | 20:43 | N | N | N | N | Adult pedestrian | Woodhouse park | Airport | Best route to destination | 5-6 times per week | Y | Evening |

Site 16

| Date | Time | Ref-used | Missed | Group | Direction To/Arm | Interviewee Type | Q1 – Where Travelling From? | Q2 – Where Travelling To? | Q3 – Why Using Footpath? | Q4 – How Often Use Footpath? | Interview | Period |
|------------|-------|----------|--------|-------|------------------|------------------|---|---------------------------|---------------------------|------------------------------|-----------|---------|
| 26/06/2010 | 07:09 | N | N | N | S | Adult pedestrian | Local (bailey lane) | Airport | Going to work | Daily | Y | Early |
| 26/06/2010 | 07:10 | N | N | N | S | Adult pedestrian | Local (bailey lane) | Airport | Going to work | Daily | Y | Early |
| 26/06/2010 | 07:16 | N | N | N | S | Adult pedestrian | Local (bailey lane) | Airport | Going to work | Daily | Y | Early |
| 26/06/2010 | 07:18 | Y | N | Y | S | Adult pedestrian | | | | | N | Early |
| 26/06/2010 | 07:19 | N | N | N | | Adult pedestrian | Travel lodge | Airport | Best route to destination | Never | Y | Early |
| 26/06/2010 | 07:20 | N | N | Y | S | Adult pedestrian | Travel lodge | Airport | | Rarely | Y | Early |
| 26/06/2010 | 07:29 | N | N | N | S | Adult pedestrian | Bailey lane | Airport | Going to work | Daily | Y | Early |
| 26/06/2010 | 07:46 | Y | N | N | S | Adult pedestrian | | | | | N | Early |
| 26/06/2010 | 07:47 | Y | N | Y | S | Adult pedestrian | | | | | N | Early |
| 26/06/2010 | 07:51 | Y | N | N | S | Adult pedestrian | | | | | N | Early |
| 26/06/2010 | 08:01 | N | N | N | S | Adult pedestrian | Bailey lane | Airport | Going to work | Daily | Y | Early |
| 26/06/2010 | 08:04 | N | N | N | S | Adult pedestrian | Bailey lane (local) Salford-parked bailey lane | Airport | Going to work | Daily | Y | Early |
| 26/06/2010 | 08:06 | N | N | N | S | Adult pedestrian | lane | Airport (work) | Best route to destination | 2 times per week | Y | Early |
| 26/06/2010 | 08:22 | N | N | Y | S | Adult pedestrian | Benchill | Airport | Recreational | Occasionally | Y | Early |
| 26/06/2010 | 08:28 | N | N | N | N | Adult pedestrian | Airport | Wythenshawe | Recreational | 3-4 times per week | Y | Early |
| 26/06/2010 | 08:31 | N | N | N | S | Adult pedestrian | Travel lodge | Stroll | Recreational | Never | Y | Early |
| 26/06/2010 | 08:35 | N | Y | N | N | Adult pedestrian | 08.31 stroller returning | | | | N | Early |
| 26/06/2010 | 08:49 | N | N | N | S | Adult pedestrian | Local | Local | Recreational | 2 times per week | Y | Early |
| 26/06/2010 | 09:05 | N | N | Y | N | Adult pedestrian | Airports | Hotel | Recreational | First time | Y | Early |
| 26/06/2010 | 09:07 | N | N | N | S | Adult pedestrian | Local (bailey lane) | Airport | Recreational | Daily | Y | Early |
| 26/06/2010 | 09:14 | N | N | N | S | Adult pedestrian | Woodhouse park | Airport | Going to work | Daily | Y | Early |
| 26/06/2010 | 09:19 | N | N | N | S | Adult pedestrian | Airport | Newall green | Best route to destination | Never | Y | Early |
| 26/06/2010 | 09:23 | N | N | N | S | Adult pedestrian | Airport (clockwise) | Airport | Meeting a flight | Rarely | Y | Early |
| 26/06/2010 | 09:29 | N | N | N | S | Adult pedestrian | Local | Airport to get bus | Best route to destination | Weekly | Y | Early |
| 26/06/2010 | 09:32 | N | N | N | S | Adult pedestrian | Local hilary rd | Airport | Going to work | Daily | Y | Early |
| 26/06/2010 | 09:44 | N | N | N | N | Adult pedestrian | Airport | Livingstone avenue | Recreational | Rarely | Y | Early |
| 26/06/2010 | 09:44 | N | N | N | N | Adult pedestrian | Airport | Local | Recreational | Weekly | Y | Early |
| 26/06/2010 | 09:54 | N | N | N | N | Adult pedestrian | Airport | Local (bailey lane) | Recreational | Daily | Y | Early |
| 26/06/2010 | 09:57 | Y | N | N | S | Adult pedestrian | | | | | N | Early |
| 26/06/2010 | 09:59 | Y | N | N | N | Adult cyclist | | | | | N | Early |
| 26/06/2010 | 10:09 | N | N | Y | S | Adult pedestrian | Woodhouse park | Airport for train to mane | Best route to destination | Monthly | Y | Daytime |
| 26/06/2010 | 10:14 | N | N | Y | S | Adult pedestrian | Local | Airport | Meeting a flight | Occasionally | Y | Daytime |
| 26/06/2010 | 10:20 | N | N | N | S | Adult pedestrian | Local (bailey lane) | Airport & train to mane | Best route to destination | | Y | Daytime |
| 26/06/2010 | 10:22 | N | N | Y | S | Adult pedestrian | Local (bailey lane) | Airport station | Best route to destination | Weekly | Y | Daytime |
| 26/06/2010 | 10:37 | Y | N | N | S | Adult pedestrian | | | | | N | Daytime |

| | | | | | | | | | | | | |
|------------|-------|---|---|---|---|------------------|------------------------------------|---------------------|---------------------------|--------------------|---|---------|
| 26/06/2010 | 10:51 | N | N | N | N | Adult pedestrian | Airport | Home (local) | Best route to destination | Daily | Y | Daytime |
| 26/06/2010 | 11:10 | Y | N | N | S | Adult pedestrian | | | | | N | Daytime |
| 26/06/2010 | 11:21 | Y | N | N | S | Adult pedestrian | | | | | N | Daytime |
| 26/06/2010 | 11:21 | Y | N | Y | S | Adult pedestrian | | | | | N | Daytime |
| 26/06/2010 | 11:22 | Y | N | Y | S | Adult pedestrian | | | | | N | Daytime |
| 26/06/2010 | 11:26 | Y | N | Y | S | Adult pedestrian | | | | | N | Daytime |
| 26/06/2010 | 11:30 | N | N | N | S | Adult pedestrian | Home | Work/airport | Going to work | Daily | Y | Daytime |
| 26/06/2010 | 11:33 | N | N | N | S | Adult pedestrian | Local/thornley lane | Airport | Going to work | Weekly | Y | Daytime |
| 26/06/2010 | 11:36 | N | Y | N | S | Adult pedestrian | | | | | N | Daytime |
| 26/06/2010 | 11:37 | N | N | Y | S | Adult pedestrian | Civic | Airport | Going to work | 5-6 times per week | Y | Daytime |
| 26/06/2010 | 11:38 | Y | N | Y | S | Adult pedestrian | | | | | N | Daytime |
| 26/06/2010 | 11:41 | N | N | N | N | Adult pedestrian | Airport | Bailey lane | Going to work | 5-6 times per week | Y | Daytime |
| 26/06/2010 | 11:41 | N | N | N | S | Adult pedestrian | Airport | Newall gn | Going to work | Daily | Y | Daytime |
| 26/06/2010 | 11:44 | N | N | N | N | Adult pedestrian | Airport | Local | Going to work | 5-6 times per week | Y | Daytime |
| 26/06/2010 | 11:48 | N | N | N | S | Adult pedestrian | Stockport | Airport | Going to work | Daily | Y | Daytime |
| 26/06/2010 | 11:50 | N | N | Y | S | Adult pedestrian | Local | Airport for train | Best route to destination | 2 times per week | Y | Daytime |
| 26/06/2010 | 12:01 | N | N | Y | S | Adult pedestrian | Local bailey lane | Airport | Recreational | 2 times per week | Y | Daytime |
| 26/06/2010 | 12:02 | N | N | N | N | Adult pedestrian | Airport (work) | Local | Best route to destination | 5-6 times per week | Y | Daytime |
| 26/06/2010 | 12:05 | N | N | Y | N | Adult pedestrian | Airport (work) | Local | Best route to destination | 5-6 times per week | Y | Daytime |
| 26/06/2010 | 12:14 | N | N | N | N | Adult pedestrian | Airport | Local | Recreational | Daily | Y | Daytime |
| 26/06/2010 | 12:18 | N | N | N | N | Adult pedestrian | Airport (work) | Local (bailey lane) | Best route to destination | Daily | Y | Daytime |
| 26/06/2010 | 12:19 | Y | N | N | S | Adult cyclist | Hurrying to catch train to airport | | | | N | Daytime |
| 26/06/2010 | 12:20 | N | N | N | N | Adult pedestrian | Airport | Local | Best route to destination | Daily | Y | Daytime |
| 26/06/2010 | 12:22 | N | N | N | S | Adult pedestrian | Local | Airport | Recreational | 2 times per week | Y | Daytime |
| 26/06/2010 | 12:23 | N | N | N | S | Adult pedestrian | Local | Airport for work | Best route to destination | Daily | Y | Daytime |
| 26/06/2010 | 12:25 | N | N | N | S | Adult pedestrian | Local | Airport for work | Best route to destination | 5-6 times per week | Y | Daytime |
| 26/06/2010 | 12:32 | N | N | N | S | Adult pedestrian | Bury parked car bailey lane | Airport-work | Best route to destination | 5-6 times per week | Y | Daytime |
| 26/06/2010 | 12:33 | N | N | N | N | Adult pedestrian | Airport-work | Local (bailey lane) | Best route to destination | Daily | Y | Daytime |
| 26/06/2010 | 12:36 | N | N | N | N | Adult pedestrian | Airport-work | Local bailey lane | Best route to destination | 2 times per week | Y | Daytime |
| 26/06/2010 | 12:38 | N | N | N | S | Adult cyclist | Local bailey lane | Airport-work | Best route to destination | 2-3 times a day | Y | Daytime |
| 26/06/2010 | 12:46 | N | Y | Y | S | Adult pedestrian | | | | | N | Daytime |
| 26/06/2010 | 12:54 | N | N | Y | N | Adult pedestrian | Airport | Local (bailey lane) | Best route to destination | 2 times per week | Y | Daytime |
| 26/06/2010 | 12:56 | N | N | N | N | Adult pedestrian | Airport-work | Home (local) | Best route to destination | 2-3 times a day | Y | Daytime |
| 26/06/2010 | 12:56 | N | N | Y | N | Adult pedestrian | Airport work | Home (local) | Best route to destination | Daily | Y | Daytime |
| 26/06/2010 | 13:00 | N | N | N | S | Adult pedestrian | Local bailey lane | Airport-work | Best route to destination | 2-3 times a day | Y | Daytime |
| 26/06/2010 | 13:01 | N | Y | N | N | Adult pedestrian | Airport (work) | Home (bailey lane) | Best route to destination | | N | Daytime |
| 26/06/2010 | 13:03 | N | N | Y | S | Adult pedestrian | Local bailey lane | Airport for train | Best route to destination | 5-6 times per week | Y | Daytime |
| 26/06/2010 | 13:07 | N | N | Y | S | Adult cyclist | Local-bailey lane | Airport (work) | Best route to destination | Daily | Y | Daytime |
| 26/06/2010 | 13:22 | N | N | N | N | Adult pedestrian | Airport (work) | Local (bailey lane) | Best route to destination | 2-3 times a day | Y | Daytime |

| | | | | | | | | | | | | |
|------------|-------|---|---|---|-----|------------------|----------------------------|-----------------------|---------------------------|-------------------------|---|---------|
| 26/06/2010 | 13:34 | N | N | N | S | Adult pedestrian | Local (bailey lane) | Airport (work) | Best route to destination | Daily | Y | Daytime |
| 26/06/2010 | 13:37 | N | N | N | N | Adult cyclist | Airport (work) | Local (bailey lane) | Best route to destination | Daily | Y | Daytime |
| 26/06/2010 | 13:50 | N | N | N | N | Adult pedestrian | Airport (work) | Local bailey lane | Best route to destination | Daily | Y | Daytime |
| 26/06/2010 | 13:53 | N | N | N | N | Adult pedestrian | Airport (work) | Home (bailey lane) | Best route to destination | Daily | Y | Daytime |
| 26/06/2010 | 14:01 | Y | N | Y | | Adult pedestrian | | Bailey rd | | | N | Daytime |
| 26/06/2010 | 14:10 | Y | N | N | N | Adult pedestrian | Radisson hotel gym-airport | Woodhouse park | Recreational | Daily | N | Daytime |
| 26/06/2010 | 14:11 | Y | N | N | N | Adult pedestrian | No english | | | | N | Daytime |
| 26/06/2010 | 14:15 | N | N | N | N | Adult pedestrian | Airport | Willow park | Going to work | More than 3 times a day | Y | Daytime |
| 26/06/2010 | 14:16 | N | Y | Y | S | | | | | | N | Daytime |
| 26/06/2010 | 14:25 | N | N | N | N | Adult pedestrian | | | | | Y | Daytime |
| 26/06/2010 | 14:29 | Y | N | Y | S | | | | | | N | Daytime |
| 26/06/2010 | 14:32 | Y | N | N | S | Adult pedestrian | | | | | N | Daytime |
| 26/06/2010 | 14:35 | N | N | Y | N | Adult pedestrian | Airport | Woodgrove park | Going to work | 2-3 times a day | Y | Daytime |
| 26/06/2010 | 14:39 | Y | N | N | N | Adult pedestrian | | | | | N | Daytime |
| 26/06/2010 | 14:39 | N | N | Y | N | | Crown plaza | Newal green & portway | Going to work | 2-3 times a day | Y | Daytime |
| 26/06/2010 | 14:41 | N | N | N | N | Adult pedestrian | Airport | Benchill | Going to work | 2-3 times a day | Y | Daytime |
| 26/06/2010 | 14:51 | N | N | Y | S/N | Adult pedestrian | Woodhouse | Airport and back | Recreational | Rarely | Y | Daytime |
| 26/06/2010 | 14:52 | N | Y | N | N | | | | | | N | Daytime |
| 26/06/2010 | 14:59 | N | N | N | S | Adult pedestrian | Woodhouse park | Bus station | Shopping | 2 times per week | Y | Daytime |
| 26/06/2010 | 15:01 | Y | N | N | S | Adult pedestrian | | | | | N | Daytime |
| 26/06/2010 | 15:12 | Y | N | N | N | Adult pedestrian | | | | | N | Daytime |
| 26/06/2010 | 15:23 | Y | N | N | N | Adult pedestrian | | | | | N | Daytime |
| 26/06/2010 | 15:30 | N | N | N | N | Adult pedestrian | Airport | Woodhouse park | Going to work | 3-4 times per week | Y | Daytime |
| 26/06/2010 | 15:32 | N | N | Y | S | Adult pedestrian | Woodhouse park | Airport | Going to work | Daily | Y | Daytime |
| 26/06/2010 | 15:39 | N | Y | N | N | Adult pedestrian | | | | | N | Daytime |
| 26/06/2010 | 15:47 | N | N | Y | N | Adult pedestrian | Radisson hotel airport | Bailey lane | Going to work | 2-3 times a day | Y | Daytime |
| 26/06/2010 | 15:51 | N | N | Y | S | Adult pedestrian | Home-bailey lane | Airport | Recreational | 3-4 times per week | Y | Daytime |
| 26/06/2010 | 15:52 | N | N | N | N | Adult pedestrian | Airport | Bailey lane | Going to work | Daily | Y | Daytime |
| 26/06/2010 | 15:53 | Y | N | Y | N | Adult pedestrian | | | | | N | Daytime |
| 26/06/2010 | 15:58 | Y | N | Y | S | Adult pedestrian | | | | | N | Daytime |
| 26/06/2010 | 16:18 | Y | N | Y | S | Adult pedestrian | | | | | N | Daytime |
| 26/06/2010 | 16:19 | N | N | N | N | Adult pedestrian | Airport | Home-shadow moss | Going to work | 5-6 times per week | Y | Daytime |
| 26/06/2010 | 16:24 | N | N | N | N | Adult pedestrian | Airport | Woodhouse park | Going to work | 3-4 times per week | Y | Daytime |
| 26/06/2010 | 16:31 | N | N | N | N | Adult pedestrian | Airport | Stockport | Going to work | 5-6 times per week | Y | Daytime |
| 26/06/2010 | 16:32 | Y | N | N | N | Adult pedestrian | | | | | N | Daytime |
| 26/06/2010 | 16:32 | Y | N | Y | N | Adult pedestrian | | | | | N | Daytime |
| 26/06/2010 | 16:35 | N | N | Y | N | Adult pedestrian | Airport | Home-bailey lane | Going to work | Daily | Y | Daytime |
| 26/06/2010 | 16:41 | Y | N | N | S | Adult pedestrian | | | | | N | Daytime |
| 26/06/2010 | 16:56 | N | N | N | N | Adult pedestrian | Civic centre | Northgate security | Going to work | 2-3 times a day | Y | Daytime |

| | | | | | | | | | | | | |
|------------|-------|---|---|---|---|------------------|----------------------------|-------------------------------|---------------------------|--------------------|---|---------|
| 26/06/2010 | 17:03 | N | N | Y | N | Adult pedestrian | Car hire at airport | Etrop grange | | First time | Y | Evening |
| 26/06/2010 | 17:03 | Y | N | N | N | Adult pedestrian | | | | | N | Evening |
| 26/06/2010 | 17:04 | N | N | N | | Adult pedestrian | Airport | Woodhouse park | Going to work | 2-3 times a day | Y | Evening |
| 26/06/2010 | 17:04 | N | Y | N | | Adult pedestrian | | | | | N | Evening |
| 26/06/2010 | 17:05 | N | N | N | N | Adult pedestrian | Airport | Bailey lane | Going to work | Daily | Y | Evening |
| 26/06/2010 | 17:14 | N | N | N | N | Adult pedestrian | Work-radisson | Salford | Going to work | Weekly | Y | Evening |
| 26/06/2010 | 17:14 | N | Y | N | S | Adult pedestrian | | | | | N | Evening |
| 26/06/2010 | 17:17 | N | N | N | S | Adult pedestrian | Woodhouse park | Airport | Recreational | Weekly | Y | Evening |
| 26/06/2010 | 17:21 | N | N | Y | N | Adult pedestrian | Airport | Rusholme car park | | 5-6 times per week | Y | Evening |
| 26/06/2010 | 17:23 | N | N | N | N | Adult pedestrian | Train station | Civic | Best route to destination | Weekly | Y | Evening |
| 26/06/2010 | 17:25 | N | N | N | S | Adult pedestrian | Woodhouse park | Airport | Going to work | 5-6 times per week | Y | Evening |
| 26/06/2010 | 17:27 | Y | N | Y | N | | | | | | N | Evening |
| 26/06/2010 | 17:50 | N | N | Y | S | Adult pedestrian | | Airport | Meeting a flight | First time | Y | Evening |
| 26/06/2010 | 18:07 | Y | N | N | S | Adult pedestrian | | | | | N | Evening |
| 26/06/2010 | 18:21 | N | N | Y | N | Adult pedestrian | City centre via station | Woodhouse | Shopping | Weekly | Y | Evening |
| 26/06/2010 | 18:23 | N | N | Y | N | Adult pedestrian | Manhester via station | Woodhouse park | | Monthly | Y | Evening |
| 26/06/2010 | 18:25 | N | Y | N | N | Adult pedestrian | | | | | N | Evening |
| 26/06/2010 | 18:40 | Y | N | N | N | Adult pedestrian | | | | | N | Evening |
| 26/06/2010 | 18:51 | N | N | N | N | | Radisson hotel | Woodhouse park | Going to work | 2-3 times a day | Y | Evening |
| 26/06/2010 | 19:47 | N | N | Y | N | Adult pedestrian | Station | Woodhouse park | Going to train station | Weekly | Y | Evening |
| 26/06/2010 | 19:47 | N | Y | Y | S | Adult pedestrian | | | | | N | Evening |
| 26/06/2010 | 19:47 | N | Y | N | S | | | | | | N | Evening |
| 26/06/2010 | 19:49 | N | Y | Y | N | Adult pedestrian | | | | | N | Evening |
| 26/06/2010 | 20:04 | N | N | N | N | Adult pedestrian | Airport | Willow park | Going to work | 2-3 times a day | Y | Evening |
| 26/06/2010 | 20:08 | N | N | N | S | Adult pedestrian | Woodhouse park | Airport | Going to work | Daily | Y | Evening |
| 27/06/2010 | 07:07 | N | N | N | S | Adult pedestrian | Local/bailey lane | Airport (work) | Best route to destination | Daily | Y | Early |
| 27/06/2010 | 07:08 | N | N | N | S | Adult pedestrian | Local bailey lane | Airport (work) | Best route to destination | Daily | Y | Early |
| 27/06/2010 | 07:10 | N | N | N | S | Adult pedestrian | Local (bailey lane) | Airport (work) | Best route to destination | Daily | Y | Early |
| 27/06/2010 | 07:24 | N | N | N | S | Adult pedestrian | Local (bailey lane) | Airport (work) | Best route to destination | Daily | Y | Early |
| 27/06/2010 | 07:29 | N | N | N | S | Adult pedestrian | Local (bailey lane) | Airport (work) | Best route to destination | Daily | Y | Early |
| 27/06/2010 | 07:36 | N | N | Y | S | Adult pedestrian | Parked bailey lane | Airport (work) | Best route to destination | Daily | Y | Early |
| 27/06/2010 | 07:46 | N | N | N | S | Adult cyclist | Local (bailey lane) | Airport (work) | Best route to destination | Daily | Y | Early |
| 27/06/2010 | 07:51 | N | N | Y | S | Adult pedestrian | Parked bailey lane | Airport (work) | Best route to destination | First time | Y | Early |
| 27/06/2010 | 07:52 | N | N | N | S | Adult pedestrian | Local (bailey lane) | Airport (work) | Best route to destination | Daily | Y | Early |
| 27/06/2010 | 07:56 | N | N | N | N | Adult cyclist | B p station/shop | Local apartment (bailey lane) | Best route to destination | Rarely | Y | Early |
| 27/06/2010 | 08:08 | N | Y | N | S | Adult cyclist | | | | | N | Early |
| 27/06/2010 | 08:09 | N | N | N | S | Adult pedestrian | Salford parked bailey lane | Airport (work) | Best route to destination | Weekly | Y | Early |
| 27/06/2010 | 08:14 | Y | N | N | S | Adult pedestrian | | | | | N | Early |
| 27/06/2010 | 08:20 | Y | N | N | S | Adult pedestrian | | | | | N | Early |

| | | | | | | | | | | | | |
|------------|-------|---|---|---|---|------------------|---------------------|-------------------------------|---------------------------|--------------------|---|---------|
| 27/06/2010 | 08:23 | N | Y | N | S | Adult cyclist | | | | | N | Early |
| 27/06/2010 | 08:26 | Y | N | N | | Adult cyclist | | | | | N | Early |
| 27/06/2010 | 08:31 | N | Y | N | S | Adult cyclist | | | | | N | Early |
| 27/06/2010 | 08:38 | N | N | Y | S | Adult pedestrian | Local (bailey lane) | Airport for bus to manchester | Best route to destination | 3-4 times per week | Y | Early |
| 27/06/2010 | 08:43 | N | Y | N | N | Adult cyclist | | | | | N | Early |
| 27/06/2010 | 08:46 | N | N | N | S | Adult pedestrian | Local (bailey lane) | Airport work | Best route to destination | Daily | Y | Early |
| 27/06/2010 | 08:50 | N | Y | Y | S | Adult cyclist | | | | | N | Early |
| 27/06/2010 | 08:51 | N | Y | N | S | Adult cyclist | | | | | N | Early |
| 27/06/2010 | 08:54 | N | Y | N | S | Adult cyclist | | | | | N | Early |
| 27/06/2010 | 09:03 | N | Y | N | S | Adult cyclist | | | | | N | Early |
| 27/06/2010 | 09:04 | N | Y | N | S | Adult cyclist | | | | | N | Early |
| 27/06/2010 | 09:09 | N | N | Y | S | Adult pedestrian | Home | Airport | | Daily | Y | Early |
| 27/06/2010 | 09:16 | N | N | N | N | Adult pedestrian | Airport | Home | Going to work | Daily | Y | Early |
| 27/06/2010 | 09:19 | N | Y | N | S | Adult cyclist | | | | | N | Early |
| 27/06/2010 | 09:20 | N | Y | N | N | Adult cyclist | | | | | N | Early |
| 27/06/2010 | 09:26 | N | Y | N | N | Adult cyclist | | | | | N | Early |
| 27/06/2010 | 09:29 | N | Y | N | N | Adult cyclist | | | | | N | Early |
| 27/06/2010 | 09:33 | N | N | N | N | Adult pedestrian | Home | Home | Dog walking | 3-4 times per week | Y | Early |
| 27/06/2010 | 09:34 | N | Y | N | S | Adult pedestrian | | | | | N | Early |
| 27/06/2010 | 09:41 | N | Y | N | N | Adult pedestrian | | | | | N | Early |
| 27/06/2010 | 09:41 | N | Y | N | S | Adult cyclist | | | | | N | Early |
| 27/06/2010 | 09:42 | N | Y | N | N | Adult cyclist | | | | | N | Early |
| 27/06/2010 | 09:42 | N | Y | N | S | Adult pedestrian | | | | | N | Early |
| 27/06/2010 | 09:43 | N | N | Y | N | Adult pedestrian | Airport | Home | | Daily | Y | Early |
| 27/06/2010 | 09:45 | N | N | N | N | Adult pedestrian | Airport | Home | | 2-3 times a day | Y | Early |
| 27/06/2010 | 09:45 | N | N | N | N | Adult pedestrian | Airport (work) | Local (bailey lane) | Best route to destination | Daily | Y | Early |
| 27/06/2010 | 09:55 | N | Y | Y | N | Adult cyclist | | | | | N | Early |
| 27/06/2010 | 10:01 | N | N | Y | S | Adult pedestrian | Woodhouse park | Airport | Recreational | Weekly | Y | Daytime |
| 27/06/2010 | 10:07 | N | N | N | N | Adult pedestrian | Airport (work) | Local (bailey lane) | Best route to destination | Daily | Y | Daytime |
| 27/06/2010 | 10:11 | N | Y | N | S | Adult cyclist | | | | | N | Daytime |
| 27/06/2010 | 10:14 | N | N | N | N | Adult pedestrian | Airport (work) | Local (thorley lane) | Best route to destination | Daily | Y | Daytime |
| 27/06/2010 | 10:15 | Y | N | N | N | Adult pedestrian | | | | | N | Daytime |
| 27/06/2010 | 10:15 | N | Y | N | S | Adult cyclist | | | | | N | Daytime |
| 27/06/2010 | 10:15 | N | Y | Y | S | Adult cyclist | | | | | N | Daytime |
| 27/06/2010 | 10:26 | Y | N | N | N | Adult cyclist | | | | | N | Daytime |
| 27/06/2010 | 10:29 | N | N | N | S | Adult pedestrian | Local (bailey lane) | Airport for bus | Best route to destination | Weekly | Y | Daytime |
| 27/06/2010 | 10:29 | N | N | N | N | Adult pedestrian | Airport (work) | Local (bailey lane) | Best route to destination | Daily | Y | Daytime |
| 27/06/2010 | 10:30 | N | N | N | S | Adult pedestrian | Local (bailey lane) | Airport (work) | Best route to destination | Daily | Y | Daytime |
| 27/06/2010 | 10:38 | N | N | N | S | Adult pedestrian | Local (bailey lane) | Airport (work) | Best route to destination | Daily | Y | Daytime |
| 27/06/2010 | 10:39 | N | N | Y | N | Adult pedestrian | Airport bus stop | Local (bailey lane) | Best route to destination | Weekly | Y | Daytime |

| | | | | | | | | | | | | | |
|------------|-------|---|---|---|---|------------------|--|----------------------|---------------------------|--------------------|--|---|---------|
| 27/06/2010 | 10:41 | N | Y | N | N | Adult cyclist | | | | | | N | Daytime |
| 27/06/2010 | 10:41 | N | N | N | N | Adult pedestrian | Airport (work) | Local (thorley lane) | Best route to destination | Daily | | Y | Daytime |
| 27/06/2010 | 10:43 | N | N | N | S | Adult pedestrian | Local (bailey lane) | Airport (work) | Best route to destination | 2 times per week | | Y | Daytime |
| 27/06/2010 | 10:44 | N | Y | Y | S | Adult cyclist | | | | | | N | Daytime |
| 27/06/2010 | 10:47 | N | N | Y | S | Adult pedestrian | Local (bailey lane) | Airport for bus | Best route to destination | Weekly | | Y | Daytime |
| 27/06/2010 | 10:52 | N | Y | Y | S | Adult cyclist | | | | | | N | Daytime |
| 27/06/2010 | 10:59 | N | N | Y | S | Adult pedestrian | Local (bailey lane) | Radisson house gym | Best route to destination | Daily | | Y | Daytime |
| | | | | | | | Local parked at friends bailey lane | | | | | | |
| 27/06/2010 | 11:03 | N | N | N | S | Adult pedestrian | | Airport (work) | Best route to destination | Weekly | | Y | Daytime |
| 27/06/2010 | 11:04 | N | Y | Y | S | Adult cyclist | | | | | | N | Daytime |
| 27/06/2010 | 11:12 | N | Y | N | S | Adult cyclist | | | | | | N | Daytime |
| 27/06/2010 | 11:17 | N | Y | Y | N | Adult cyclist | | | | | | N | Daytime |
| 27/06/2010 | 11:18 | N | N | N | S | Adult pedestrian | Local (bailey lane) | Airport (work) | Best route to destination | Daily | | Y | Daytime |
| 27/06/2010 | 11:27 | N | N | Y | N | Adult pedestrian | Airport (work) | Local (bailey lane) | Best route to destination | Daily | | Y | Daytime |
| 27/06/2010 | 11:29 | N | N | Y | S | Adult pedestrian | Parked car (bailey lane) | Airport (work) | Best route to destination | Daily | | Y | Daytime |
| 27/06/2010 | 11:32 | N | N | Y | S | Adult pedestrian | Local (bailey lane) | Airport (work) | Best route to destination | Daily | | Y | Daytime |
| 27/06/2010 | 11:33 | N | N | N | N | Adult pedestrian | Airport (work) | Local (bailey lane) | Best route to destination | Daily | | Y | Daytime |
| 27/06/2010 | 11:36 | N | N | Y | S | Adult pedestrian | Local (bailey lane) | Airport (work) | Best route to destination | 5-6 times per week | | Y | Daytime |
| 27/06/2010 | 11:39 | N | N | N | S | Adult pedestrian | Parked at bailey lane | Airport (work) | Best route to destination | 2 times per week | | Y | Daytime |
| 27/06/2010 | 11:41 | N | N | N | S | Adult pedestrian | Parked bailey lane | Airport work | Best route to destination | 5-6 times per week | | Y | Daytime |
| 27/06/2010 | 11:42 | N | N | N | S | Adult pedestrian | Parked bailey lane | Airport (work) | Best route to destination | 5-6 times per week | | Y | Daytime |
| 27/06/2010 | 11:43 | N | N | N | S | Adult pedestrian | Local (bailey lane) | Airport (work) | Best route to destination | Daily | | Y | Daytime |
| 27/06/2010 | 11:55 | N | N | N | S | Adult pedestrian | Parked bailey lane | Airport | Recreational | Rarely | | Y | Daytime |
| 27/06/2010 | 12:00 | N | N | N | N | Adult pedestrian | Airport (work) | Local bailey lane | Best route to destination | Daily | | Y | Daytime |
| 27/06/2010 | 12:02 | N | N | N | N | Adult pedestrian | Airport (work) | Local (bailey lane) | Best route to destination | Daily | | Y | Daytime |
| 27/06/2010 | 12:02 | N | N | N | S | Adult pedestrian | Wythenshaw Woodhouse park circular route | Airport | Best route to destination | Daily | | Y | Daytime |
| 27/06/2010 | 12:07 | N | N | Y | S | Adult pedestrian | | Woodhouse park | Recreational | First time | | Y | Daytime |
| 27/06/2010 | 12:14 | N | N | N | N | Adult pedestrian | Airport (work) | Local thirlmere road | | 3-4 times per week | | Y | Daytime |
| 27/06/2010 | 12:17 | N | Y | N | S | Adult cyclist | Airport (work) | Local thirlmere road | | | | N | Daytime |
| 27/06/2010 | 12:20 | Y | N | N | S | Adult pedestrian | | | | | | N | Daytime |
| 27/06/2010 | 12:23 | N | N | N | S | Adult pedestrian | Local (bailey lane) | Airport (work) | Best route to destination | Daily | | Y | Daytime |
| 27/06/2010 | 12:29 | N | Y | Y | S | Adult pedestrian | | | | | | N | Daytime |
| 27/06/2010 | 12:30 | N | Y | Y | N | Adult cyclist | | | | | | N | Daytime |
| 27/06/2010 | 12:34 | N | Y | Y | S | Adult cyclist | | | | | | N | Daytime |
| 27/06/2010 | 12:37 | N | N | Y | S | Adult pedestrian | Wythenshawe | Airport | Recreational | Weekly | | Y | Daytime |
| 27/06/2010 | 12:39 | N | N | N | N | Adult pedestrian | Airport circular walk | Airport | Recreational | Weekly | | Y | Daytime |
| 27/06/2010 | 12:44 | N | N | N | N | Adult pedestrian | Hilary rd circular route | Hilary rd | Dog walking | 3-4 times per week | | Y | Daytime |
| 27/06/2010 | 12:48 | N | N | N | N | Adult pedestrian | Airport (work) | Local (bailey lane) | Best route to destination | Daily | | Y | Daytime |
| 27/06/2010 | 12:49 | Y | N | N | S | Adult pedestrian | | | | | | N | Daytime |
| 27/06/2010 | 12:50 | N | Y | N | N | Adult cyclist | | | | | | N | Daytime |

| | | | | | | | | | | | | |
|------------|-------|---|---|---|---|------------------|-----------------------------|----------------------------|---------------------------|-------------------------|---|---------|
| 27/06/2010 | 12:51 | N | N | Y | S | Adult pedestrian | Local | Airport | Recreational | Weekly | Y | Daytime |
| 27/06/2010 | 12:53 | N | N | Y | N | Adult pedestrian | Radisson (gym) | Local (bailey lane) | Best route to destination | Daily | Y | Daytime |
| 27/06/2010 | 13:00 | N | N | Y | N | Adult pedestrian | Airport (work) | Local (bailey lane) | Best route to destination | Daily | Y | Daytime |
| 27/06/2010 | 13:01 | N | Y | N | N | Adult cyclist | | | | | N | Daytime |
| 27/06/2010 | 13:05 | N | Y | Y | N | Adult pedestrian | | | Recreational | | N | Daytime |
| 27/06/2010 | 13:08 | Y | N | N | N | Adult pedestrian | | | | | N | Daytime |
| 27/06/2010 | 13:10 | N | N | N | N | Adult pedestrian | Business ctr | Wythenshawe | Best route to destination | 5-6 times per week | Y | Daytime |
| 27/06/2010 | 13:11 | N | N | N | N | Adult pedestrian | Airport (work) | Local wythenshawe | Best route to destination | 5-6 times per week | Y | Daytime |
| 27/06/2010 | 13:12 | N | N | N | N | Adult pedestrian | Airport to collect passport | Local (bailey lane) | Best route to destination | Daily | Y | Daytime |
| 27/06/2010 | 13:17 | N | N | Y | S | Adult pedestrian | Local (bailey lane) | Airport (work) | Best route to destination | Daily | Y | Daytime |
| 27/06/2010 | 13:18 | N | Y | N | N | Adult cyclist | | | | | N | Daytime |
| 27/06/2010 | 13:20 | N | N | Y | N | Adult pedestrian | Airport bus | Local (bailey lane) | Best route to destination | 3-4 times per week | Y | Daytime |
| 27/06/2010 | 13:27 | N | N | N | N | Adult pedestrian | Airport | Bailey lane (parked) | Best route to destination | Rarely | Y | Daytime |
| 27/06/2010 | 13:30 | N | Y | N | N | Adult cyclist | | | | | N | Daytime |
| 27/06/2010 | 13:33 | N | N | N | S | Adult pedestrian | Local (thorley lane) | Airport (work) | Best route to destination | 5-6 times per week | Y | Daytime |
| 27/06/2010 | 13:34 | N | Y | N | N | Adult cyclist | | | | | N | Daytime |
| 27/06/2010 | 13:34 | N | N | N | N | Adult pedestrian | Airport (work) | Local (bailey lane) | Best route to destination | 5-6 times per week | Y | Daytime |
| 27/06/2010 | 13:41 | N | Y | N | N | Adult cyclist | | | | | N | Daytime |
| 27/06/2010 | 13:41 | N | Y | N | S | Adult cyclist | | | | | N | Daytime |
| 27/06/2010 | 13:42 | N | Y | Y | S | Adult cyclist | | | | | N | Daytime |
| 27/06/2010 | 13:44 | N | N | N | S | Adult pedestrian | Local (bailey lane) | Airport | Best route to destination | Fortnightly | Y | Daytime |
| 27/06/2010 | 13:45 | N | N | N | S | Adult pedestrian | Wythenshawe | Airport (work) | Best route to destination | 2-3 times a day | Y | Daytime |
| 27/06/2010 | 13:47 | Y | N | N | S | Adult pedestrian | | | | | N | Daytime |
| 27/06/2010 | 13:48 | N | Y | N | S | Adult cyclist | | | | | N | Daytime |
| 27/06/2010 | 13:52 | N | N | N | N | Adult pedestrian | Airport (work) | Home (bailey lane) | Best route to destination | More than 3 times a day | Y | Daytime |
| 27/06/2010 | 13:53 | N | N | N | N | Adult pedestrian | Airport (work) | Home baguley | Best route to destination | Daily | Y | Daytime |
| 27/06/2010 | 13:56 | N | Y | N | N | Adult cyclist | | | | | N | Daytime |
| 27/06/2010 | 13:57 | N | N | N | N | Adult pedestrian | Airport (work) | Local (bailey lane) | | | Y | Daytime |
| 27/06/2010 | 13:59 | N | Y | Y | N | Adult pedestrian | | | | | N | Daytime |
| 27/06/2010 | 14:00 | N | N | N | S | Adult pedestrian | Home | Work airport | Going to work | Daily | Y | Daytime |
| 27/06/2010 | 14:10 | N | N | Y | N | Adult pedestrian | Airport | Home | Best route to destination | Daily | Y | Daytime |
| 27/06/2010 | 14:15 | N | N | Y | N | Adult pedestrian | Car park | Airport | Best route to destination | First time | Y | Daytime |
| 27/06/2010 | 14:21 | N | N | N | S | Adult pedestrian | Bailey road | Airport | Going to work | Daily | Y | Daytime |
| 27/06/2010 | 14:30 | N | N | N | N | | Airport been on holiday | Home | Best route to destination | Fortnightly | Y | Daytime |
| 27/06/2010 | 14:40 | N | N | Y | N | Adult pedestrian | Airport | Bailey rd and home | Going to work | Daily | Y | Daytime |
| 27/06/2010 | 14:45 | N | N | Y | N | Adult pedestrian | Airport | Bailey rd and home | Going to work | Daily | Y | Daytime |
| 27/06/2010 | 14:48 | N | N | N | S | Adult pedestrian | Bailey rd | Airport | Going to work | Daily | Y | Daytime |
| 27/06/2010 | 15:00 | N | N | N | N | Adult pedestrian | Airport | Bailey rd and home | Going to work | Daily | Y | Daytime |
| 27/06/2010 | 15:15 | N | N | Y | N | Adult pedestrian | Airport | Home bailey lane direction | Best route to destination | Occasionally | Y | Daytime |

| | | | | | | | | | | | | |
|------------|-------|---|---|---|---|------------------|----------------------|-------------------------|---------------------------|--------------------|---|---------|
| 27/06/2010 | 15:20 | N | N | Y | N | Adult pedestrian | Airport | Wythenshawe | Best route to destination | Occasionally | Y | Daytime |
| 27/06/2010 | 15:24 | N | N | N | N | Adult pedestrian | Airport | Wythenshawe | Best route to destination | Daily | Y | Daytime |
| 27/06/2010 | 15:40 | N | N | Y | N | Adult pedestrian | Direction of airport | Wythenshawe | Recreational | Occasionally | Y | Daytime |
| 27/06/2010 | 15:50 | N | N | N | N | Adult pedestrian | Work | Home | Best route to destination | 5-6 times per week | Y | Daytime |
| 27/06/2010 | 15:59 | N | N | N | N | Adult pedestrian | Airport | Wythenshawe | Going to work | Daily | Y | Daytime |
| 27/06/2010 | 16:00 | N | Y | Y | S | Adult cyclist | | | | | N | Daytime |
| 27/06/2010 | 16:03 | N | N | N | N | Adult pedestrian | Airport | Home in wythenshawe | Going to work | Daily | Y | Daytime |
| 27/06/2010 | 16:12 | N | N | Y | N | Adult pedestrian | Airport | Let park 2 thorley lane | Best route to destination | Rarely | Y | Daytime |
| 27/06/2010 | 16:16 | N | N | Y | N | Adult pedestrian | Airport | Wythenshawe | Best route to destination | 5-6 times per week | Y | Daytime |
| 27/06/2010 | 16:20 | N | N | N | N | Adult pedestrian | Airport | Bailey rd wythenshawe | Best route to destination | 2 times per week | Y | Daytime |
| 27/06/2010 | 16:25 | N | N | Y | N | Adult pedestrian | Airport | Home | Best route to destination | 5-6 times per week | Y | Daytime |
| 27/06/2010 | 16:36 | N | N | Y | S | Adult pedestrian | Wythenshawe | Airport | Going to work | Daily | Y | Daytime |
| 27/06/2010 | 16:45 | Y | N | N | S | Adult pedestrian | | | | | N | Daytime |
| 27/06/2010 | 16:50 | N | N | N | S | Adult cyclist | Wythenshawe | Airport | Going to work | Daily | Y | Daytime |
| | | | | | | | | | Coach driver dropped at | | | |
| 27/06/2010 | 16:50 | N | N | Y | N | Adult pedestrian | Let park 2 | Let park 1 | wrong place | First time | Y | Daytime |
| 27/06/2010 | 16:50 | N | N | N | S | Adult pedestrian | Wythenshawe | Airport | Going to work | Daily | Y | Daytime |
| 27/06/2010 | 17:05 | N | N | N | N | Adult pedestrian | Airport | Wythenshawe | Best route to destination | Daily | Y | Evening |
| 27/06/2010 | 17:15 | N | N | Y | N | Adult pedestrian | Airport hotel | Airport hotel | Recreational | First time | Y | Evening |
| | | | | | | | | | 7 lambourne close | | | |
| 27/06/2010 | 17:20 | N | N | N | N | Adult pedestrian | | wythenshawe | Best route to destination | Daily | Y | Evening |
| 27/06/2010 | 17:22 | N | N | N | S | Adult pedestrian | Wythenshawe | Airport | Going to work | Daily | Y | Evening |
| 27/06/2010 | 17:23 | N | N | N | N | Adult pedestrian | Airport | Salford | Best route to destination | Weekly | Y | Evening |
| 27/06/2010 | 17:35 | N | N | N | S | Adult pedestrian | Wythenshawe | Manchester | Going to train station | Weekly | Y | Evening |
| 27/06/2010 | 17:38 | N | N | N | N | Adult pedestrian | Airport | Wythenshawe | Best route to destination | Daily | Y | Evening |
| 27/06/2010 | 17:40 | N | N | N | N | Adult pedestrian | Airport | Car park 1 | Best route to destination | Rarely | Y | Evening |
| 27/06/2010 | 17:45 | N | N | N | N | Adult pedestrian | Airport | Home | Going to work | Daily | Y | Evening |
| 27/06/2010 | 17:46 | N | Y | N | S | Adult cyclist | | | | | N | Evening |
| 27/06/2010 | 17:48 | N | Y | N | S | Adult cyclist | | | | | N | Evening |
| 27/06/2010 | 17:54 | N | N | Y | S | Adult pedestrian | Home | Airport | Recreational | Daily | Y | Evening |
| 27/06/2010 | 18:03 | N | Y | N | N | Adult cyclist | | | | | N | Evening |
| 27/06/2010 | 18:05 | N | N | N | N | Adult pedestrian | Airport | Home | Going to work | Daily | Y | Evening |
| 27/06/2010 | 18:10 | N | Y | N | S | Adult cyclist | | | | | N | Evening |
| 27/06/2010 | 18:12 | N | Y | N | S | Adult cyclist | | | | | N | Evening |
| 27/06/2010 | 18:14 | N | Y | Y | N | Adult cyclist | | | | | N | Evening |
| 27/06/2010 | 18:16 | N | N | N | S | Adult pedestrian | Home | Train station | | 2 times per week | Y | Evening |
| 27/06/2010 | 18:16 | N | Y | Y | S | Adult pedestrian | | | | | N | Evening |
| 27/06/2010 | 18:18 | N | Y | N | N | Adult cyclist | | | | | N | Evening |
| 27/06/2010 | 18:20 | N | N | N | N | Adult pedestrian | Airport | Car park | | Daily | Y | Evening |
| 27/06/2010 | 18:24 | N | Y | N | S | Adult pedestrian | | | | | N | Evening |
| 27/06/2010 | 18:30 | N | Y | N | S | Adult pedestrian | Home | Train station | Going to train station | | N | Evening |

| | | | | | | | | | | | | |
|------------|-------|---|---|---|---|------------------|---------------------|---------------------------------|---------------------------|--------------------|---|---------|
| 27/06/2010 | 18:34 | N | Y | N | S | Adult cyclist | | | | | N | Evening |
| 27/06/2010 | 18:39 | N | N | N | S | Adult pedestrian | Home | Airport | | 2 times per week | Y | Evening |
| 27/06/2010 | 18:39 | Y | N | Y | N | Adult pedestrian | | | | | N | Evening |
| 27/06/2010 | 18:45 | N | N | N | N | Adult pedestrian | Airport | Wythenshawe | Best route to destination | Daily | Y | Evening |
| 27/06/2010 | 18:50 | N | Y | N | N | Adult cyclist | Airport | Altrincham | Best route to destination | | N | Evening |
| 27/06/2010 | 19:06 | N | N | N | N | Adult pedestrian | Airport | Wythenshawe | Best route to destination | Daily | Y | Evening |
| 27/06/2010 | 19:27 | Y | N | N | S | Adult pedestrian | | | | | N | Evening |
| 27/06/2010 | 19:43 | N | N | N | N | Adult pedestrian | Airport | M22 1ql | Best route to destination | Daily | Y | Evening |
| 27/06/2010 | 20:04 | N | N | N | N | Adult pedestrian | Airport | Wythenshawe | Safety reasons | Daily | Y | Evening |
| 27/06/2010 | 20:20 | Y | N | N | N | Adult pedestrian | | | | | N | Evening |
| 27/06/2010 | 20:46 | N | Y | N | S | Adult pedestrian | | | | | N | Evening |
| 27/06/2010 | : | Y | N | N | N | Adult pedestrian | | | | | N | Evening |
| 02/07/2010 | 07:04 | N | N | N | S | Adult pedestrian | Local (bailey lane) | Airport | Going to work | Daily | Y | Early |
| 02/07/2010 | 07:04 | N | N | N | S | Adult cyclist | Local (bailey lane) | Airport | Going to work | Daily | Y | Early |
| 02/07/2010 | 07:15 | N | N | N | S | Adult pedestrian | Local (bailey lane) | Airport | Going to work | Daily | Y | Early |
| 02/07/2010 | 07:17 | N | N | N | S | Adult pedestrian | Local (bailey lane) | Airport | Going to work | Daily | Y | Early |
| 02/07/2010 | 07:18 | N | N | N | S | Adult pedestrian | Local (bailey lane) | Airport | Going to work | Daily | Y | Early |
| 02/07/2010 | 07:20 | N | N | N | S | Adult pedestrian | Local (bailey lane) | Airport | Going to work | 5-6 times per week | Y | Early |
| 02/07/2010 | 07:21 | N | Y | N | S | Adult cyclist | Thorley lane | | | | N | Early |
| 02/07/2010 | 07:28 | N | N | N | S | Adult pedestrian | Local (bailey lane) | Airport (hilton) | Going to work | 5-6 times per week | Y | Early |
| 02/07/2010 | 07:30 | N | N | N | S | Adult pedestrian | Local (bailey lane) | Airport (hilton) | Going to work | Daily | Y | Early |
| 02/07/2010 | 07:32 | N | N | N | S | Adult pedestrian | Local (bailey lane) | Airport | Going to work | Daily | Y | Early |
| 02/07/2010 | 07:43 | N | N | N | N | Adult pedestrian | Airport | Local (bailey lane) | Going to work | Daily | Y | Early |
| 02/07/2010 | 07:44 | N | N | Y | S | Adult pedestrian | Local (bailey lane) | Airport | Going to work | Daily | Y | Early |
| 02/07/2010 | 07:48 | N | N | N | S | Adult pedestrian | Local (bailey lane) | Airport | Going to work | Daily | Y | Early |
| 02/07/2010 | 07:49 | N | N | N | S | Adult pedestrian | Local (bailey lane) | Airport (hilton) | Going to work | 5-6 times per week | Y | Early |
| 02/07/2010 | 07:53 | N | N | N | S | Adult pedestrian | Local (bailey lane) | Airport | Going to work | 2-3 times a day | Y | Early |
| 02/07/2010 | 07:54 | N | N | N | S | Adult pedestrian | Local (bailey lane) | Airport for train | Best route to destination | Daily | Y | Early |
| 02/07/2010 | 07:56 | N | N | N | S | Adult pedestrian | Parked bailey lane | Airport | Going to work | Daily | Y | Early |
| 02/07/2010 | 07:59 | N | N | N | S | Adult pedestrian | Local (bailey lane) | Airport | Going to work | 5-6 times per week | Y | Early |
| 02/07/2010 | 08:04 | N | N | N | N | Adult pedestrian | Airport | Hotel | Best route to destination | Occasionally | Y | Early |
| 02/07/2010 | 08:07 | N | Y | N | N | Adult cyclist | | Along thorley lane | | | N | Early |
| 02/07/2010 | 08:08 | N | N | N | S | Adult pedestrian | Parked bailey lane | Airport | Best route to destination | Weekly | Y | Early |
| 02/07/2010 | 08:14 | N | Y | N | S | Adult cyclist | Thorley lane | | | | N | Early |
| 02/07/2010 | 08:15 | N | N | N | S | Adult pedestrian | Thorley lane | Airport | Best route to destination | Daily | Y | Early |
| 02/07/2010 | 08:16 | N | Y | N | N | Adult cyclist | | Bailey lane Church then home | | | N | Early |
| 02/07/2010 | 08:24 | N | N | N | N | Adult pedestrian | Airport (work) | (bailey lane) | Best route to destination | Daily | Y | Early |
| 02/07/2010 | 08:32 | N | Y | N | N | Adult cyclist | | Thorley lane | | | N | Early |
| 02/07/2010 | 08:33 | N | Y | N | N | Adult cyclist | | Bailey lane | | | N | Early |
| 02/07/2010 | 08:38 | N | Y | Y | S | Adult cyclist | Thorley lane | | | | N | Early |

| | | | | | | | | | | | | |
|------------|-------|---|---|---|---|------------------|------------------------|-------------------------------|---------------------------|-------------------------|---|---------|
| 02/07/2010 | 08:40 | N | N | N | S | Adult cyclist | Local hotel | Home | Going to work | Daily | Y | Early |
| 02/07/2010 | 08:51 | N | N | N | S | Adult pedestrian | Local-bailey lane | Work | Going to work | Daily | Y | Early |
| 02/07/2010 | 08:52 | N | N | N | S | Adult pedestrian | Local-bailey lane | Work | Going to work | Daily | Y | Early |
| 02/07/2010 | 09:06 | N | N | N | N | Adult pedestrian | Hotel | Pub | Recreational | Rarely | Y | Early |
| 02/07/2010 | 09:10 | N | Y | N | S | Adult cyclist | Thorley lane | | | | N | Early |
| 02/07/2010 | 09:16 | N | Y | N | N | Adult cyclist | | | | | N | Early |
| 02/07/2010 | 09:24 | N | N | N | S | Adult pedestrian | Local-bailey lane | Work (airport) | Going to work | Daily | Y | Early |
| 02/07/2010 | 09:25 | N | Y | N | N | Adult cyclist | Thorley lane | | | | N | Early |
| 02/07/2010 | 09:27 | N | N | N | S | Adult pedestrian | Local | Work airport | Going to work | Daily | Y | Early |
| 02/07/2010 | 09:33 | N | N | N | S | Adult pedestrian | Local | Airport work | Going to work | Daily | Y | Early |
| 02/07/2010 | 09:45 | N | N | N | S | Adult pedestrian | Local (bailey lane) | Airport | Going to work | Daily | Y | Early |
| 02/07/2010 | 09:56 | N | Y | N | S | Adult cyclist | Bailey lane | | | | N | Early |
| 02/07/2010 | 09:59 | N | N | Y | S | Adult pedestrian | Woodhouse park | Airport for train | Best route to destination | Rarely | Y | Early |
| 02/07/2010 | 10:09 | N | N | N | N | Adult pedestrian | Airport | Local (bailey lane) | Going to work | Daily | Y | Daytime |
| 02/07/2010 | 10:11 | N | N | Y | S | Adult cyclist | Local (bailey lane) | Radisson for gym | Best route to destination | 5-6 times per week | Y | Daytime |
| 02/07/2010 | 10:23 | N | N | N | S | Adult pedestrian | Local (bailey lane) | Airport | Going to work | Daily | Y | Daytime |
| 02/07/2010 | 10:27 | N | N | N | S | Adult pedestrian | Local (bailey lane) | Airport | Going to work | Daily | Y | Daytime |
| 02/07/2010 | 10:28 | N | N | N | N | Adult cyclist | Airport | Local (bailey lane) | Going to work | Daily | Y | Daytime |
| 02/07/2010 | 10:34 | N | N | N | N | Adult pedestrian | Community centre | Home local (bailey lane) | Going to work | Daily | Y | Daytime |
| 02/07/2010 | 10:36 | N | Y | N | N | Adult cyclist | | Bailey lane | | | N | Daytime |
| 02/07/2010 | 10:37 | Y | Y | N | N | Adult pedestrian | | Bailey lane | | | N | Daytime |
| 02/07/2010 | 10:38 | N | Y | N | S | Adult cyclist | Thorley lane | Thorley lane | | | N | Daytime |
| 02/07/2010 | 10:42 | N | N | N | S | Adult pedestrian | Local (bailey lane) | Airport | Going to work | Daily | Y | Daytime |
| 02/07/2010 | 10:46 | N | N | N | S | Adult pedestrian | Local (bailey lane) | Airport | Going to work | Daily | Y | Daytime |
| 02/07/2010 | 10:47 | N | N | N | S | Adult pedestrian | Local (bailey lane) | Airport for train | Best route to destination | 5-6 times per week | Y | Daytime |
| 02/07/2010 | 10:47 | N | N | Y | S | Adult pedestrian | Parked bailey lane | Airport job centre | Best route to destination | 5-6 times per week | Y | Daytime |
| 02/07/2010 | 10:53 | N | N | N | N | Adult pedestrian | Airport circular route | Airport | Recreational | First time | Y | Daytime |
| 02/07/2010 | 10:53 | N | N | N | N | Adult cyclist | Airport | Local (bailey lane) | Going to work | 5-6 times per week | Y | Daytime |
| 02/07/2010 | 11:04 | N | Y | Y | S | Adult cyclist | Thorley lane | Thorley lane | | | N | Daytime |
| 02/07/2010 | 11:15 | Y | Y | N | N | Adult pedestrian | | Bailey lane | | | N | Daytime |
| 02/07/2010 | 11:22 | N | N | N | N | Adult pedestrian | Airport | Local (bailey lane) | Going to work | 5-6 times per week | Y | Daytime |
| 02/07/2010 | 11:24 | N | Y | N | S | Adult cyclist | Thorley lane | Thorley lane | | | N | Daytime |
| 02/07/2010 | 11:24 | N | Y | N | N | Adult cyclist | Thorley lane | Bailey lane | | | N | Daytime |
| 02/07/2010 | 11:29 | N | N | Y | S | Adult pedestrian | Local (bailey lane) | Airport | Going to work | Daily | Y | Daytime |
| 02/07/2010 | 11:29 | N | N | N | S | Adult pedestrian | Local (bailey lane) | Airport-2 weeks contract work | Best route to destination | Rarely | Y | Daytime |
| 02/07/2010 | 11:36 | N | N | N | S | Adult pedestrian | Local (bailey lane) | Airport | Going to work | Daily | Y | Daytime |
| 02/07/2010 | 11:37 | N | Y | N | S | Adult cyclist | Thorley lane | Thorley lane | | | N | Daytime |
| 02/07/2010 | 11:40 | N | N | N | S | Adult pedestrian | Local (bailey lane) | Airport | Going to work | Daily | Y | Daytime |
| 02/07/2010 | 11:46 | N | N | N | S | Adult pedestrian | Parked bailey lane | Airport | Going to work | More than 3 times a day | Y | Daytime |

| | | | | | | | | | | | | | |
|------------|-------|---|---|---|---|------------------|---------------------|-------------------------|---------------------------|--------------------|--|---|---------|
| 02/07/2010 | 11:47 | N | Y | N | S | Adult cyclist | Bailey lane | Thorley lane | | | | N | Daytime |
| 02/07/2010 | 11:50 | N | Y | N | S | Adult pedestrian | | Airport | | | | N | Daytime |
| 02/07/2010 | 11:51 | N | N | N | S | Adult pedestrian | Local (bailey lane) | Airport | Going to work | Daily | | Y | Daytime |
| 02/07/2010 | 11:51 | N | N | N | S | Adult pedestrian | Local (bailey lane) | Airport | Going to work | 5-6 times per week | | Y | Daytime |
| 02/07/2010 | 11:51 | N | Y | N | S | Adult cyclist | Bailey lane | Thorley lane | | | | N | Daytime |
| 02/07/2010 | 11:52 | N | N | Y | S | Adult pedestrian | Wythenshawe | Airport meeting partner | Best route to destination | 2 times per week | | Y | Daytime |
| 02/07/2010 | 11:57 | N | N | N | N | Adult pedestrian | Airport | Local (bailey lane) | Going to work | Daily | | Y | Daytime |
| 02/07/2010 | 11:59 | N | N | N | S | Adult pedestrian | Local (bailey lane) | Airport | Going to work | Daily | | Y | Daytime |
| 02/07/2010 | 12:11 | N | Y | Y | N | Adult cyclist | Thorley lane | Bailey lane | | | | N | Daytime |
| 02/07/2010 | 12:14 | N | N | Y | S | Adult pedestrian | Local (bailey lane) | Airport | Going to work | 5-6 times per week | | Y | Daytime |
| 02/07/2010 | 12:15 | N | Y | N | S | Adult pedestrian | Bailey lane | Thorley lane | | | | N | Daytime |
| 02/07/2010 | 12:17 | N | N | N | N | Adult pedestrian | Airport | Car parked bailey lane | Going to work | 5-6 times per week | | Y | Daytime |
| 02/07/2010 | 12:17 | N | Y | N | N | Adult cyclist | Thorley lane | Thorley lane | | | | N | Daytime |
| 02/07/2010 | 12:17 | N | Y | Y | S | Adult cyclist | Thorley lane | | | | | N | Daytime |
| 02/07/2010 | 12:20 | N | N | N | S | Adult pedestrian | Local (bailey lane) | Airport | Going to work | Daily | | Y | Daytime |
| 02/07/2010 | 12:21 | N | N | Y | N | Adult pedestrian | Airport | Wythenshawe | Best route to destination | 3-4 times per week | | Y | Daytime |
| 02/07/2010 | 12:24 | N | N | N | S | Adult pedestrian | Local (bailey lane) | Airport | Going to work | Daily | | Y | Daytime |
| 02/07/2010 | 12:25 | N | Y | Y | S | Adult pedestrian | Thorley lane | Thorley lane | | | | N | Daytime |
| 02/07/2010 | 12:30 | N | N | N | S | Adult pedestrian | Local (bailey lane) | Airport | Going to work | Daily | | Y | Daytime |
| 02/07/2010 | 12:34 | N | Y | N | S | Adult pedestrian | Bailey lane | Thorley lane | | | | N | Daytime |
| 02/07/2010 | 12:45 | N | Y | N | S | Adult pedestrian | Bailey lane | Thorley lane | | | | N | Daytime |
| 02/07/2010 | 12:45 | N | N | N | N | Adult pedestrian | Airport | Local (bailey lane) | Going to work | Daily | | Y | Daytime |
| 02/07/2010 | 12:46 | N | N | N | S | Adult pedestrian | Local (bailey lane) | Airport | Recreational | First time | | Y | Daytime |
| 02/07/2010 | 12:50 | N | N | N | N | Adult pedestrian | Airport | Local (bailey lane) | Going to work | Daily | | Y | Daytime |
| 02/07/2010 | 12:50 | N | Y | N | N | Adult cyclist | Thorley lane | Thorley lane | | | | N | Daytime |
| 02/07/2010 | 12:53 | N | Y | Y | N | Adult pedestrian | Thorley lane | Thorley lane | | | | N | Daytime |
| 02/07/2010 | 12:59 | N | N | N | N | Adult pedestrian | Airport | Local (bailey lane) | Going to work | 5-6 times per week | | Y | Daytime |
| 02/07/2010 | 12:59 | N | N | N | N | Adult pedestrian | Airport | Local (bailey lane) | Going to work | Daily | | Y | Daytime |
| 02/07/2010 | 13:05 | N | N | Y | S | Adult cyclist | Local (bailey lane) | Airport | Going to work | Daily | | Y | Daytime |
| 02/07/2010 | 13:07 | N | N | N | S | Adult pedestrian | Sharston | Airport | Going to work | Daily | | Y | Daytime |
| 02/07/2010 | 13:08 | N | N | N | N | Adult pedestrian | Airport | Local (bailey lane) | Going to work | 5-6 times per week | | Y | Daytime |
| 02/07/2010 | 13:11 | N | N | N | N | Adult pedestrian | Airport | Wythenshawe | Going to work | 5-6 times per week | | Y | Daytime |
| 02/07/2010 | 13:12 | N | N | N | S | Adult pedestrian | Local (bailey lane) | Airport | Going to work | 5-6 times per week | | Y | Daytime |
| 02/07/2010 | 13:12 | N | N | N | N | Adult pedestrian | Airport | Local (bailey lane) | Going to work | 5-6 times per week | | Y | Daytime |
| 02/07/2010 | 13:13 | N | N | N | N | Adult pedestrian | Airport | Local (bailey lane) | Going to work | Daily | | Y | Daytime |
| 02/07/2010 | 13:14 | N | N | Y | S | Adult cyclist | Local (bailey lane) | Airport | Going to work | 5-6 times per week | | Y | Daytime |
| 02/07/2010 | 13:15 | N | N | Y | N | Adult pedestrian | Airport | Local (bailey lane) | Going to work | 5-6 times per week | | Y | Daytime |
| 02/07/2010 | 13:21 | N | N | N | N | Adult pedestrian | Airport hotel | Local (bailey lane) | Going to work | 3-4 times per week | | Y | Daytime |
| 02/07/2010 | 13:22 | N | Y | N | N | Adult cyclist | Thorley lane | Bailey lane | | | | N | Daytime |
| 02/07/2010 | 13:22 | N | Y | N | S | Adult cyclist | Bailey lane | Thorley lane | | | | N | Daytime |
| 02/07/2010 | 13:25 | N | N | N | N | Adult pedestrian | Airport | Local (bailey lane) | Going to work | 5-6 times per week | | Y | Daytime |

| | | | | | | | | | | | | | |
|------------|-------|---|---|---|---|------------------|--------------------------|--|---------------------------|--------------------|--|---|---------|
| 02/07/2010 | 13:32 | Y | N | Y | N | Adult pedestrian | | | | | | N | Daytime |
| 02/07/2010 | 13:33 | N | N | Y | N | Adult pedestrian | Airport train | Local visiting (bailey lane) | Best route to destination | Monthly | | Y | Daytime |
| 02/07/2010 | 13:33 | N | Y | N | S | Adult pedestrian | Thorley lane | Bailey lane | | | | N | Daytime |
| 02/07/2010 | 13:41 | N | Y | N | S | Adult cyclist | Bailey lane | Thorley lane | | | | N | Daytime |
| 02/07/2010 | 13:41 | N | N | Y | N | Adult pedestrian | Airport | Local (bailey lane) | Going to work | Daily | | Y | Daytime |
| 02/07/2010 | 13:45 | N | N | Y | N | Adult pedestrian | Airport | Wythenshawe | Going to work | Daily | | Y | Daytime |
| 02/07/2010 | 13:47 | N | N | N | N | Adult pedestrian | Airport | Local (bailey lane) | Going to work | Daily | | Y | Daytime |
| 02/07/2010 | 13:47 | N | N | N | N | Adult pedestrian | Airport | Local (bailey lane) | Going to work | 5-6 times per week | | Y | Daytime |
| 02/07/2010 | 13:48 | N | Y | N | S | Adult cyclist | Bailey lane | Thorley lane | | | | N | Daytime |
| 02/07/2010 | 13:51 | N | N | N | N | Adult pedestrian | Airport | Wythenshawe | Going to work | 5-6 times per week | | Y | Daytime |
| 02/07/2010 | 13:53 | N | N | N | N | Adult pedestrian | Airport | Local (bailey lane) | Going to work | Daily | | Y | Daytime |
| 02/07/2010 | 13:54 | N | N | N | N | Adult cyclist | Thorley lane | Bailey lane | Going to work | 5-6 times per week | | Y | Daytime |
| 02/07/2010 | 13:56 | N | N | N | S | Adult pedestrian | Local (bailey lane) | Airport for bus | Best route to destination | 2 times per week | | Y | Daytime |
| 02/07/2010 | 14:10 | N | N | N | W | Adult pedestrian | | Home-local bailey lane | Going to work | 5-6 times per week | | Y | Daytime |
| 02/07/2010 | 14:55 | N | N | N | W | Adult pedestrian | Airport | Bailey lane | Going to work | Weekly | | Y | Daytime |
| 02/07/2010 | 14:56 | Y | N | Y | W | Adult pedestrian | | | | | | N | Daytime |
| 02/07/2010 | 15:01 | Y | N | N | E | Adult pedestrian | | | | | | N | Daytime |
| 02/07/2010 | 15:12 | Y | N | N | E | Adult pedestrian | | | | | | N | Daytime |
| 02/07/2010 | 15:14 | N | N | N | W | Adult pedestrian | Airport | Bailey lane home | Going to work | 2 times per week | | Y | Daytime |
| 02/07/2010 | 15:19 | N | N | N | W | Adult pedestrian | Bailey lane | Woodhouse park | Recreational | Weekly | | Y | Daytime |
| 02/07/2010 | 15:27 | Y | N | N | E | Adult pedestrian | | | | | | N | Daytime |
| 02/07/2010 | 15:42 | Y | N | N | W | Adult pedestrian | | | | | | N | Daytime |
| 02/07/2010 | 15:46 | N | N | N | W | Adult pedestrian | Airport | Bailey lane Car (parked on bailey lane) prestwich | Going to work | Daily | | Y | Daytime |
| 02/07/2010 | 16:18 | N | N | N | N | Adult pedestrian | Airport | | Going to work | 5-6 times per week | | Y | Daytime |
| 02/07/2010 | 16:22 | N | Y | N | S | | | | | | | N | Daytime |
| 02/07/2010 | 16:35 | N | N | N | S | Adult pedestrian | Terminal | Passed civic | Recreational | Daily | | Y | Daytime |
| 02/07/2010 | 16:35 | Y | N | N | N | Adult pedestrian | | | | | | N | Daytime |
| 02/07/2010 | 16:36 | N | N | N | S | Adult cyclist | Local thorley lane | Airport work | Going to work | Daily | | Y | Daytime |
| 02/07/2010 | 16:37 | Y | N | N | N | Adult pedestrian | | | | | | N | Daytime |
| 02/07/2010 | 16:38 | N | N | N | N | Adult pedestrian | Work | Home-local-bailey lane | Going to work | Daily | | Y | Daytime |
| 02/07/2010 | 16:44 | N | N | N | S | Adult pedestrian | Ordsland road | Airport (work) | Going to work | 3-4 times per week | | Y | Daytime |
| 02/07/2010 | 16:47 | N | N | Y | S | Adult pedestrian | Local bailey lane | Manchester city centre | Recreational | Weekly | | Y | Daytime |
| 02/07/2010 | 16:49 | N | N | N | S | Adult pedestrian | Local-bailey lane | Airport work Bailey lane-car to stockport | Going to work | Daily | | Y | Daytime |
| 02/07/2010 | 16:52 | N | N | N | N | Adult pedestrian | Airport work | | Going to work | 5-6 times per week | | Y | Daytime |
| 02/07/2010 | 16:53 | N | Y | N | N | | | | | | | N | Daytime |
| 02/07/2010 | 16:53 | N | Y | N | S | Adult cyclist | | | | | | N | Daytime |
| 02/07/2010 | 16:58 | N | N | N | S | Adult pedestrian | Local-bailey lane | Train station | Going to work | Daily | | Y | Daytime |
| 02/07/2010 | 16:59 | N | N | N | S | Adult cyclist | Local | Airport work | Going to work | 5-6 times per week | | Y | Daytime |
| 02/07/2010 | 17:00 | N | Y | N | N | Adult pedestrian | Returning-data collected | | | | | N | Daytime |

| | | | | | | | | | | | | | |
|------------|-------|---|---|---|---|------------------|--------------------------------------|---------------------------|---------------------------|--------------------|--|---|---------|
| 02/07/2010 | 17:04 | N | Y | N | N | Adult cyclist | | | | | | N | Evening |
| 02/07/2010 | 17:05 | N | Y | N | N | Adult pedestrian | | | | | | N | Evening |
| 02/07/2010 | 17:13 | N | N | Y | S | Adult pedestrian | Airport terminal | Car park | Best route to destination | Occasionally | | Y | Evening |
| 02/07/2010 | 17:14 | N | Y | Y | S | Adult pedestrian | | | | | | N | Evening |
| 02/07/2010 | 17:16 | N | N | N | S | Adult pedestrian | Work at airport | Car parked on side street | Going to work | 3-4 times per week | | Y | Evening |
| 02/07/2010 | 17:18 | N | N | N | N | Adult pedestrian | Bailey lane | Airport | Going to work | 3-4 times per week | | Y | Evening |
| 02/07/2010 | 17:24 | Y | N | Y | S | | | | | | | N | Evening |
| 02/07/2010 | 17:31 | N | N | Y | N | Adult pedestrian | Train station | Home-woodhouse park | Recreational | 2 times per week | | Y | Evening |
| 02/07/2010 | 17:33 | N | Y | N | S | | | | | | | N | Evening |
| 02/07/2010 | 17:34 | N | N | Y | S | Adult pedestrian | Bailey lane | Terminal 2 | Going to work | 3-4 times per week | | Y | Evening |
| 02/07/2010 | 17:39 | N | Y | N | S | Adult cyclist | | | | | | N | Evening |
| 02/07/2010 | 17:42 | N | N | N | S | Adult pedestrian | Bailey lane | Airport | Going to work | 5-6 times per week | | Y | Evening |
| 02/07/2010 | 17:42 | N | Y | N | N | Adult pedestrian | | | | | | N | Evening |
| 02/07/2010 | 17:58 | N | Y | N | N | Adult cyclist | | | | | | N | Evening |
| 02/07/2010 | 18:10 | N | N | Y | S | Adult pedestrian | Woodhouse park | Airport to work | Going to work | 5-6 times per week | | Y | Evening |
| 02/07/2010 | 18:12 | N | N | N | N | Adult pedestrian | Airport | Woodhouse park | Going to work | 3-4 times per week | | Y | Evening |
| 02/07/2010 | 18:12 | N | Y | N | N | Adult pedestrian | | | | | | N | Evening |
| 02/07/2010 | 18:20 | N | N | N | S | Adult pedestrian | Woodhouse park | Airport hotel | Going to work | 3-4 times per week | | Y | Evening |
| 02/07/2010 | 18:25 | N | Y | N | S | Adult pedestrian | | | | | | N | Evening |
| 02/07/2010 | 18:27 | N | N | N | N | Adult pedestrian | Airport | Home woodhouse park | Going to work | 3-4 times per week | | Y | Evening |
| 02/07/2010 | 18:33 | N | N | N | N | Adult pedestrian | Airport (service air) baggage h/d | Bailey lane | Best route to destination | Daily | | Y | Evening |
| 02/07/2010 | 18:33 | N | Y | N | N | Adult pedestrian | | | | | | N | Evening |
| 02/07/2010 | 18:37 | Y | N | N | S | Adult pedestrian | | Airport | | | | N | Evening |
| 02/07/2010 | 18:39 | N | N | N | N | Adult pedestrian | Station (originally scunthorpe) | Selstead rd | Recreational | Occasionally | | Y | Evening |
| 02/07/2010 | 18:40 | N | N | N | N | Adult pedestrian | Station | Selstead ave | Recreational | Daily | | Y | Evening |
| 02/07/2010 | 18:41 | N | Y | N | S | Adult cyclist | | | | | | N | Evening |
| 02/07/2010 | 18:42 | N | Y | N | N | Adult cyclist | | | | | | N | Evening |
| 02/07/2010 | 18:42 | N | Y | Y | S | Adult pedestrian | | | | | | N | Evening |
| 02/07/2010 | 18:45 | N | N | N | S | Adult pedestrian | Airport | Plowden road | Going to train station | Daily | | Y | Evening |
| 02/07/2010 | 18:49 | N | Y | N | N | Adult cyclist | | | | | | N | Evening |
| 02/07/2010 | 18:50 | N | N | N | S | Adult pedestrian | Bailey lane | Airport (hotel) | Going to work | Daily | | Y | Evening |
| 02/07/2010 | 18:52 | Y | N | N | N | Adult pedestrian | | | | | | N | Evening |
| 02/07/2010 | 18:57 | N | Y | N | S | Adult cyclist | | | | | | N | Evening |
| 02/07/2010 | 18:59 | N | Y | N | N | Adult pedestrian | | | | | | N | Evening |
| 02/07/2010 | 19:01 | N | N | N | S | Adult pedestrian | Bailey lane | Just walking | Dog walking | 2 times per week | | Y | Evening |
| 02/07/2010 | 19:26 | N | N | N | N | Adult pedestrian | Station | Bailey lane | Dog walking | 2 times per week | | Y | Evening |
| 02/07/2010 | 19:26 | N | Y | N | N | Adult pedestrian | Airport | | | | | N | Evening |
| 02/07/2010 | 19:29 | N | N | Y | S | Adult pedestrian | Just down thorley lane | Bar at airport | Recreational | Occasionally | | Y | Evening |
| 02/07/2010 | 19:30 | N | Y | N | S | Adult cyclist | | | | | | N | Evening |

| | | | | | | | | | | | | |
|------------|-------|---|---|---|---|------------------|-------------------|-------------------|---------------------------|--------------------|---|---------|
| 02/07/2010 | 19:32 | N | Y | N | N | Adult pedestrian | | | | | N | Evening |
| 02/07/2010 | 19:36 | N | N | N | | Adult pedestrian | Newall green | Terminal 2 | Going to work | Daily | Y | Evening |
| 02/07/2010 | 19:39 | N | Y | N | N | Adult cyclist | | | | | N | Evening |
| 02/07/2010 | 19:44 | N | Y | N | N | Adult pedestrian | | | | | N | Evening |
| 02/07/2010 | 19:48 | N | N | Y | N | Adult pedestrian | M/c business park | Newall green | Going to work | Daily | Y | Evening |
| 02/07/2010 | 19:52 | N | Y | N | S | Adult cyclist | | | | | N | Evening |
| 02/07/2010 | 19:53 | Y | N | N | S | Adult pedestrian | | | | | N | Evening |
| 02/07/2010 | 19:54 | Y | N | N | S | | Airport | | Going to work | | N | Evening |
| 02/07/2010 | 19:55 | N | N | N | S | Adult pedestrian | Bailey lane | Ramada hotel | Going to work | Daily | Y | Evening |
| 02/07/2010 | 19:57 | N | N | N | N | Adult pedestrian | Terminal 2 | Newall green | Going to work | 3-4 times per week | Y | Evening |
| 02/07/2010 | 20:03 | N | Y | N | S | Adult cyclist | | | | | N | Evening |
| 02/07/2010 | 20:04 | N | N | Y | N | Adult pedestrian | Airport bar | Down thorley lane | Best route to destination | Occasionally | Y | Evening |
| 02/07/2010 | 20:09 | N | Y | N | N | Adult cyclist | | | | | N | Evening |
| 02/07/2010 | 20:19 | N | Y | N | N | Adult cyclist | | | | | N | Evening |
| 02/07/2010 | 20:21 | N | Y | N | N | Adult cyclist | | | | | N | Evening |
| 02/07/2010 | 20:24 | Y | N | N | N | Adult pedestrian | | | | | N | Evening |
| 02/07/2010 | 20:41 | N | Y | N | N | Adult cyclist | | | | | N | Evening |
| 02/07/2010 | 20:42 | N | Y | N | | Adult cyclist | | | | | N | Evening |
| 02/07/2010 | 20:49 | N | N | N | S | Adult pedestrian | Thorley lane | Airport | Going to work | 5-6 times per week | Y | Evening |
| 02/07/2010 | 20:52 | N | Y | N | S | Adult cyclist | | | | | N | Evening |
